

Required Property Rights; - 124th Avenue NE – NE 12th St to NE Spring Blvd Project (CIP Plan No. PW-R-169)

COB Parcel	Property Address	KC Tax ID #	Property Type Required	Square Footage
6292	1121 124th Ave NE Safeway, Inc.	109910-0103	Multi-Purpose Easement	4,573
			Temporary Construction Easement	15,539
6293	1150 124th Ave NE Western Washington Coca Cola Bottling, LLC	282505-9048	Multi-Purpose Easement	23,161
			Traffic Signal Sensor Easement	247
			Wall Easement	69
			Fee Simple	3,092
			Temporary Construction Easement	43,403

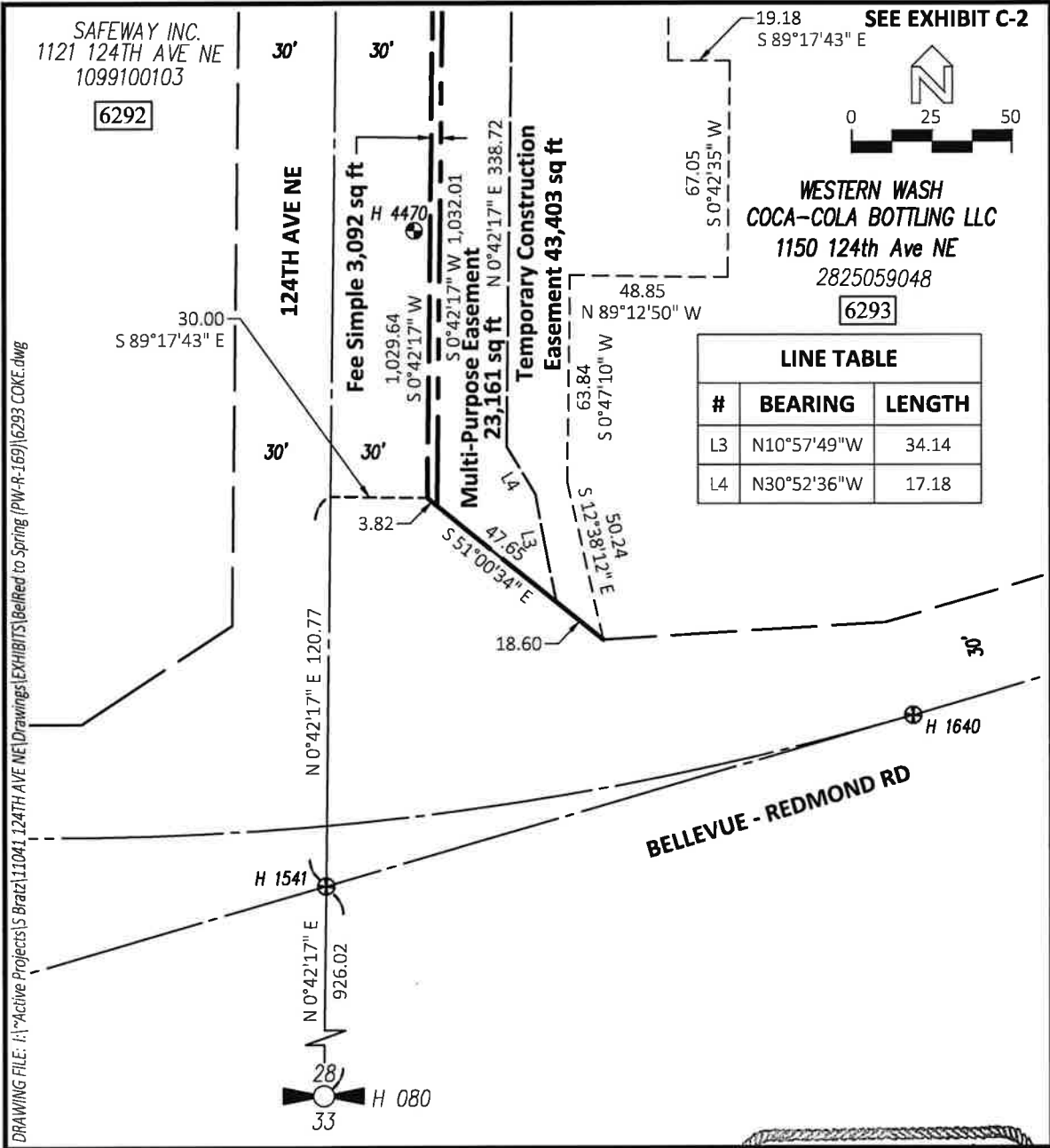

**EXHIBIT C-1
PARCEL MAP**

PARCEL 6293, W1/2 SE1/4 S28-T25N-R05E, W.M.

Reviewed 01-12-2021 by: JMDelaney

DATE: 1/12/21

DRAWN BY: JMDelaney

PROJECT: 11041



Land Survey Division
Finance & Asset Management



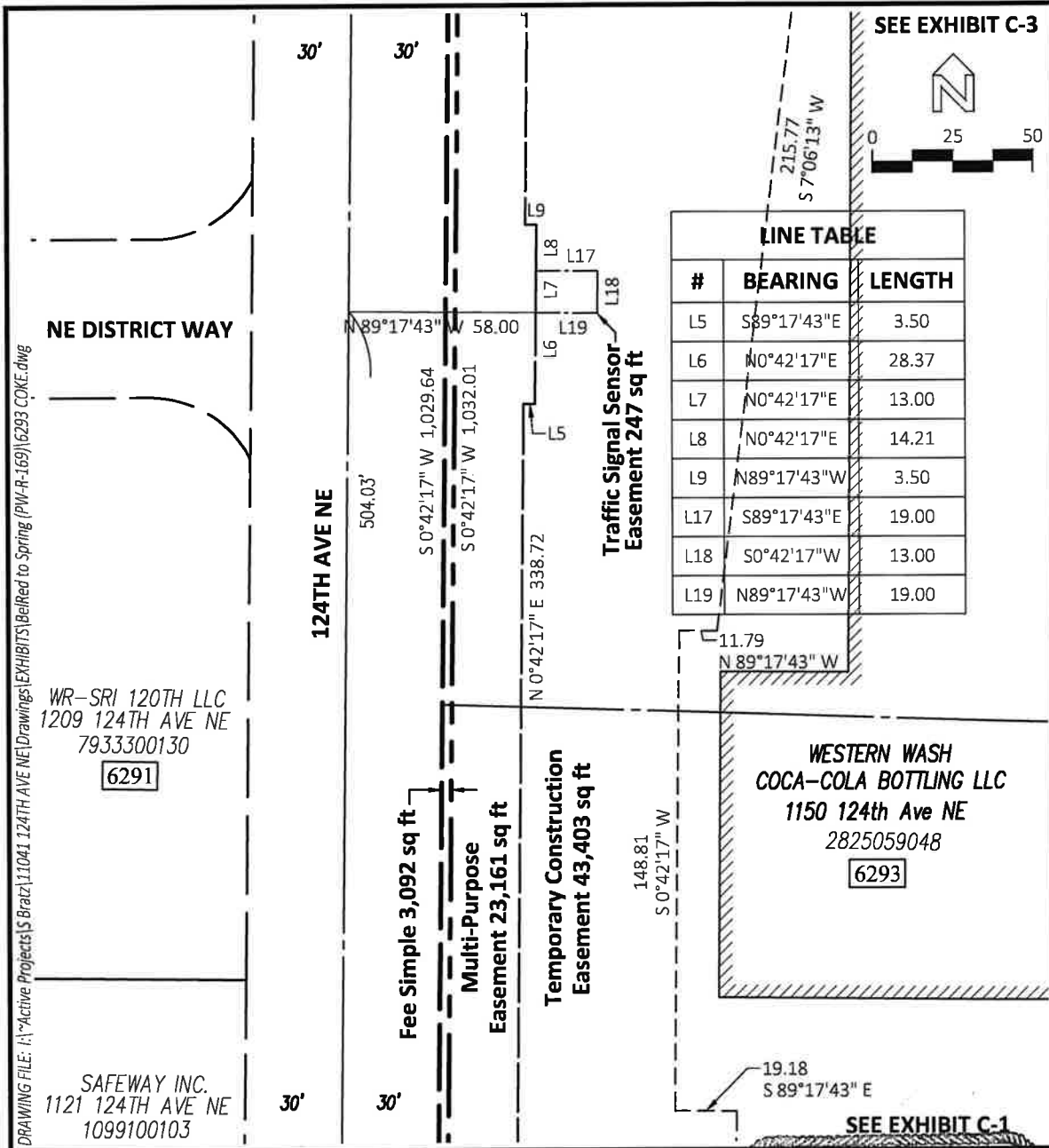

LINE TABLE

#	BEARING	LENGTH
L5	S89°17'43"E	3.50
L6	N0°42'17"E	28.37
L7	N0°42'17"E	13.00
L8	N0°42'17"E	14.21
L9	N89°17'43"W	3.50
L17	S89°17'43"E	19.00
L18	S0°42'17"W	13.00
L19	N89°17'43"W	19.00

**EXHIBIT C-2
PARCEL MAP**

PARCEL 6293, W1/2 SE1/4 S28-T25N-R05E, W.M.
Reviewed 01-12-2021 by: JMDelaney

DATE: 1/12/21 DRAWN BY: JMDelaney PROJECT: 11041



Land Survey Division
Finance & Asset Management



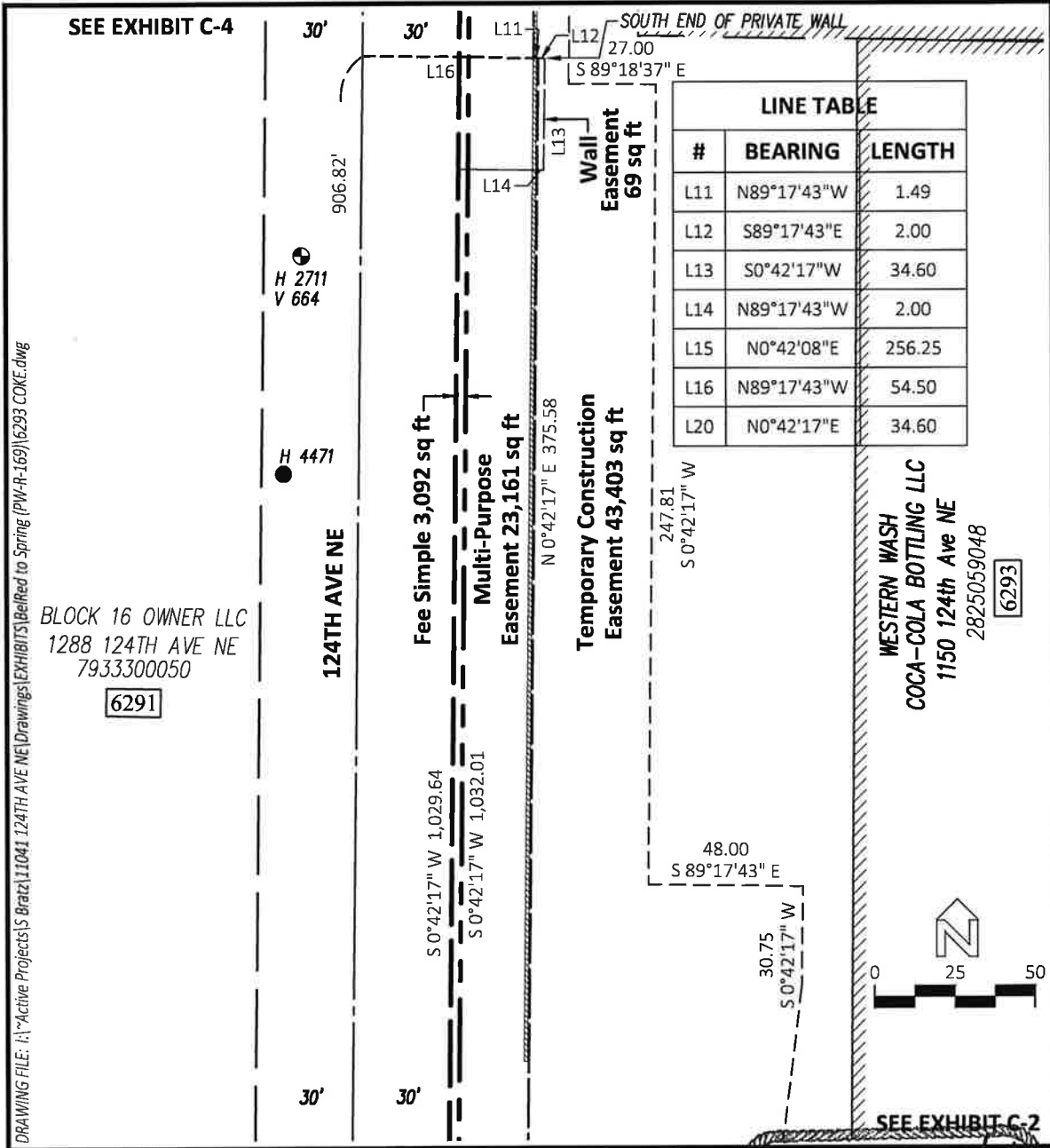

DRAWING FILE: I:\Active Projects\Bratz\11041 124TH AVE NE Drawings\EXHIBITS\BelRed to Spring (PW-R-169)\6293 COKE.dwg

BLOCK 16 OWNER LLC
1288 124TH AVE NE
79.33300050
6291

WESTERN WASH
COCA-COLA BOTTLING LLC
1150 124th Ave NE
2825059048
6293

LINE TABLE		
#	BEARING	LENGTH
L11	N89°17'43"W	1.49
L12	S89°17'43"E	2.00
L13	S0°42'17"W	34.60
L14	N89°17'43"W	2.00
L15	N0°42'08"E	256.25
L16	N89°17'43"W	54.50
L20	N0°42'17"E	34.60

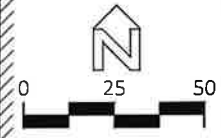

**EXHIBIT C-3
PARCEL MAP**

PARCEL 6293, W1/2 SE1/4 S28-T25N-R05E, W.M.
Reviewed 01-12-2021 by: JMDelaney

DATE: 1/12/21 DRAWN BY: JMDelaney PROJECT: 11041



Land Survey Division
Finance & Asset Management



DRAWING FILE: I:\Active Projects\Bratz\11041 124TH AVE NE\Drawings\EXHIBITS\BerRed to Spring (PW-R-169)\6293 COKE.dwg

124TH AVE NE

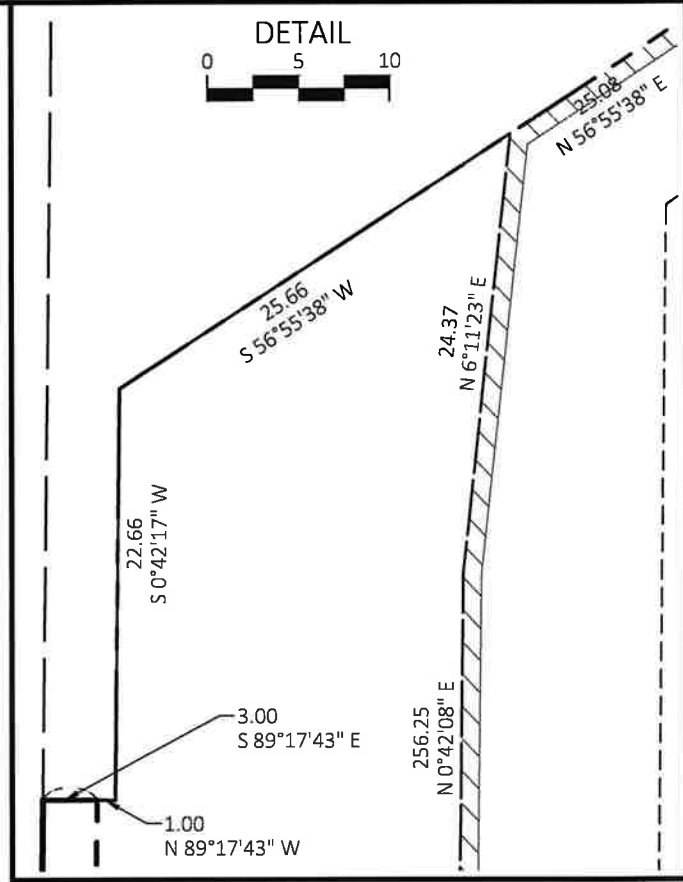
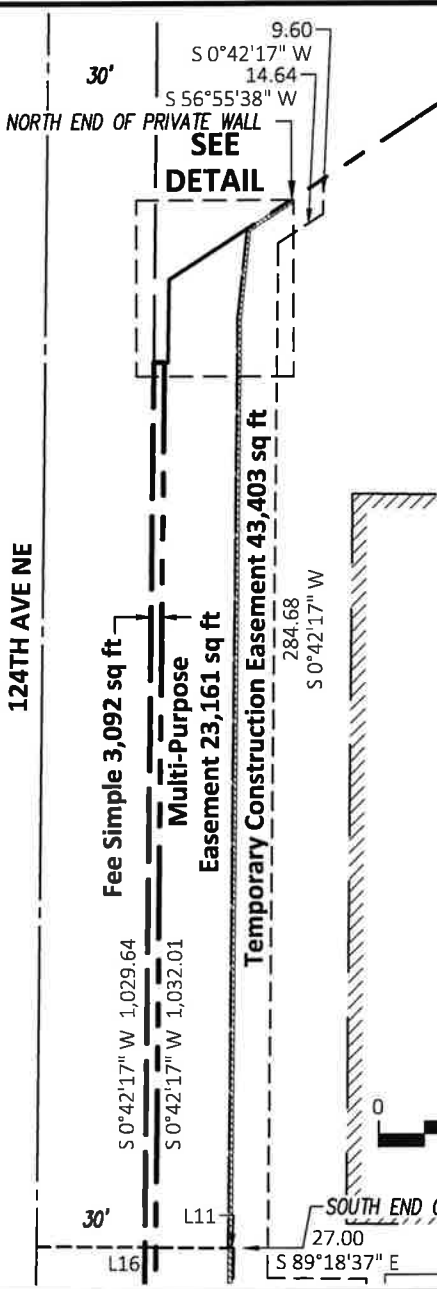

WESTERN WASH COCA-COLA BOTTLING LLC
1150 124th Ave NE
2825059048
6293

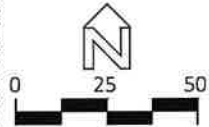

SEE EXHIBIT C-3

**EXHIBIT C-4
PARCEL MAP**

PARCEL 6293, W1/2 SE1/4 S28-T25N-R05E, W.M.

Reviewed 01-12-2021 by: JMDelaney

DATE: 1/12/21

DRAWN BY: JMDelaney

PROJECT: 11041



Land Survey Division
Finance & Asset Management

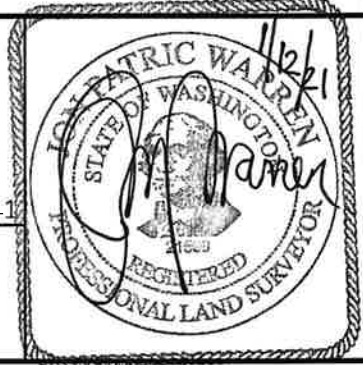

DRAWING FILE: I:\Active Projects\Braatz\11041_124TH_AVE_NE\Drawings\EXHIBITS\Belted to Spring (PW-R-169)\6292 SAFEWAY.dwg

LINE AND CURVE TABLE			
#	DELTA / BEARING	RADIUS	LENGTH
C1	7°07'23"	26.00	3.23
C2	1°15'55"	915.04	20.21
C3	29°05'08"	26.00	13.20
L2	S89°17'42"E		20.00
L3	S56°45'07"W		28.06
L4	N0°50'11"E		2.17
L5	N56°45'07"E		4.32
L6	N56°45'07"E		23.58

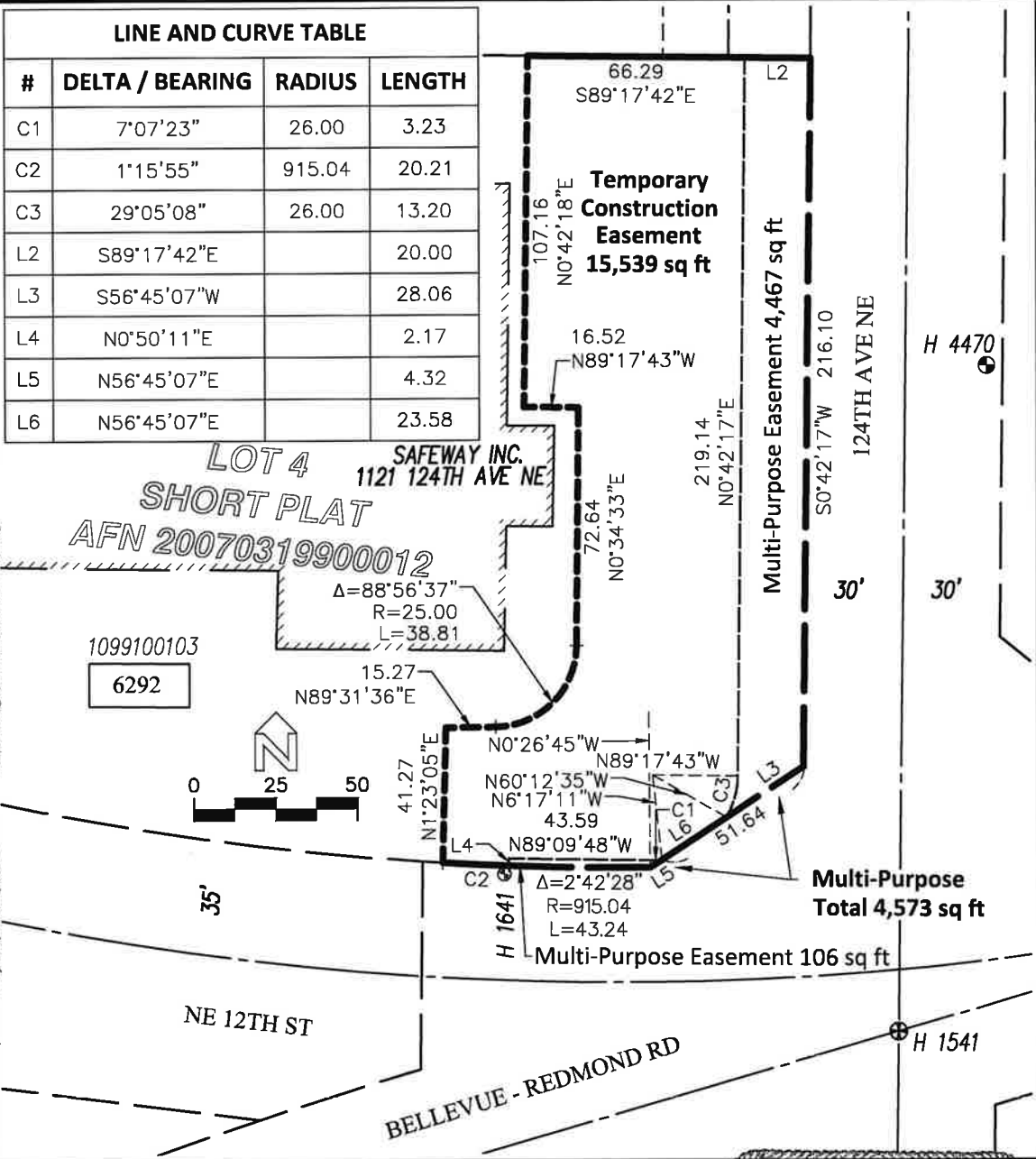

**EXHIBIT C
PARCEL MAP**

PARCEL 6292, SE SW S28-T25N-R05E, W.M.

Reviewed 01-12-2021 by: JMDelaney

DATE: 1/12/21 DRAWN BY: JMDelaney PROJECT: 1104



Land Survey Division
Finance & Asset Management

