



City of Bellevue

Transportation CIP and Neighborhood Safety, Connectivity and Congestion Levy Update

Ron Kessack, Assistant Director | Transportation

John Murphy, Senior Planner | Transportation

October 7, 2019

AGENDA



Review of 2019-2025 Trans CIP



Update on significant projects/programs



Review of levy projects and status



Questions

Background - CIP

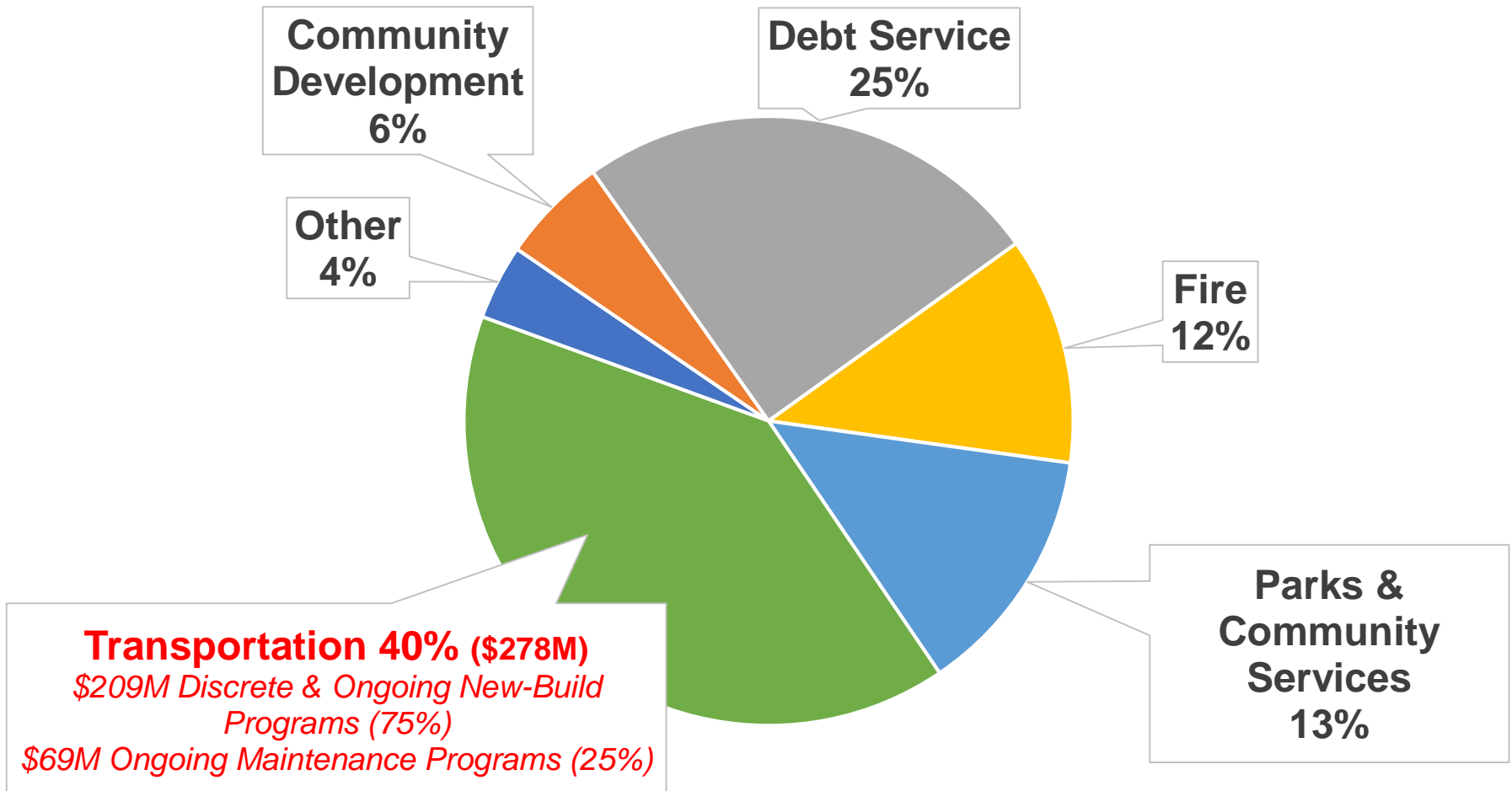

Background – CIP Transportation Revenue

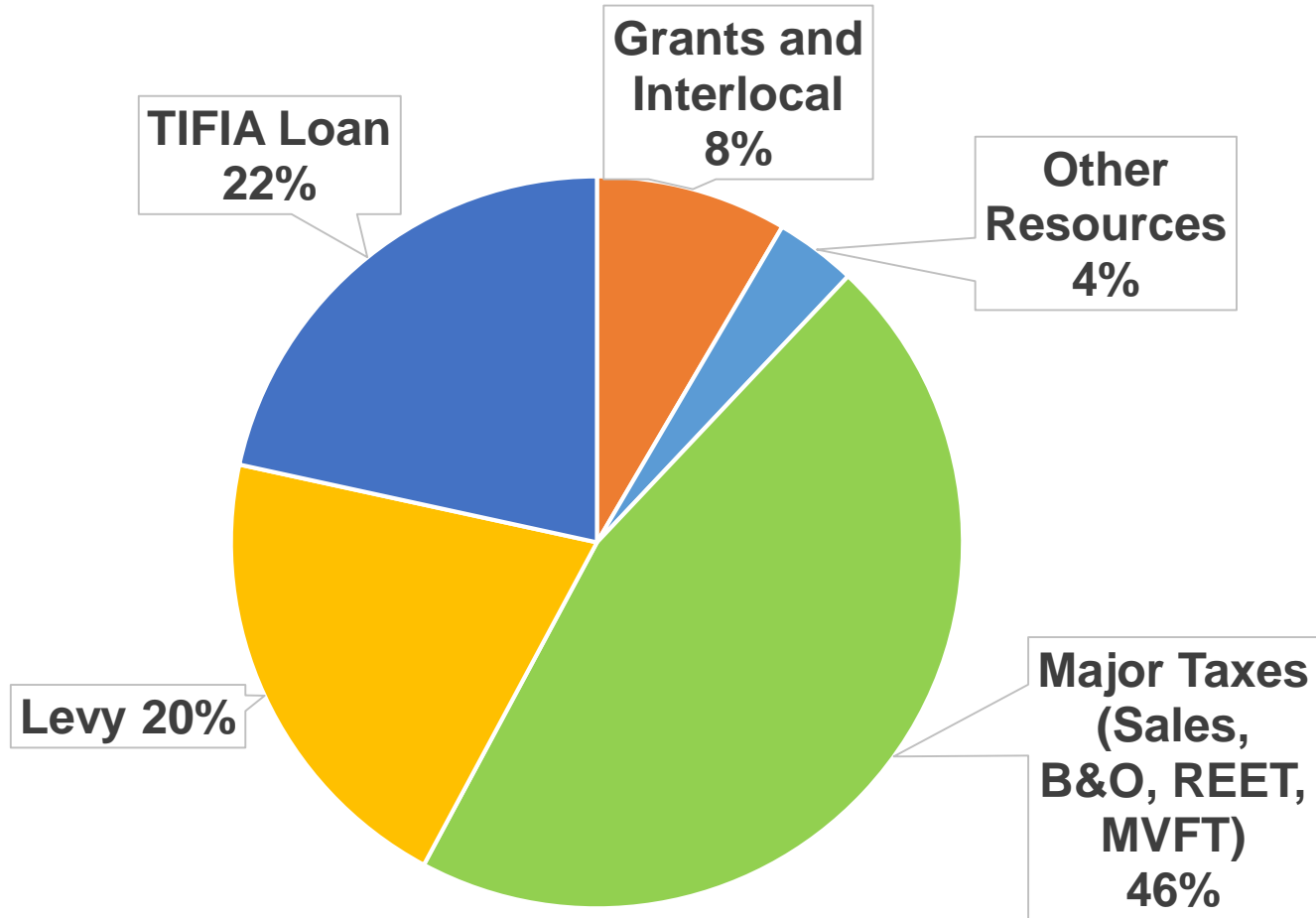

Project Outreach and Communications

- 2019: Robust construction year; private and public projects
- Wide range of outreach
- Translation and interpreters





CONSTRUCTION ALERT

124th Avenue NE Corridor Improvements: NE Spring Blvd to Ichigo Way

Description and benefits
As part of the 124th Avenue Corridor Improvement Project to support planned growth and development in the BelRed area, improve circulation and accommodate an East Link light rail undercrossing, the City of Bellevue plans to:

- Widen 124th Avenue NE from NE Spring Boulevard to Ichigo Way (formerly NE 18th Street) to five lanes.
- Raise the roadway to build a bridge on 124th Avenue NE to allow for the East Link light rail vehicles to pass underneath.
- Install sidewalk with planters on the east side and a portion of the sidewalk on the west side of 124th Avenue NE.
- Install a traffic signal at the intersection of 124th Avenue NE and the future NE 16th Street.

This is the first phase of a three-phased corridor improvement project. The City awarded a construction contract to Inwest Construction Inc. to complete this first phase of work.

What to expect
In early August, the city's contractor will begin survey work, traffic control set up and install erosion control in preparation of more heavy construction activities. **ROAD CLOSURE SEPTEMBER 2019 - JUNE 2020**
In order to build the bridge, a portion of 124th Avenue NE between NE 12th Street/BelRed Road and Northup Way will be closed to through traffic. Access to businesses along 124th Avenue NE will be maintained during the closure from either direction. Detour routes will be available via 120th, 130th or 132nd avenues northeast; the truck detour route will be on 120th Avenue NE. See the detour map on the reverse side.

CONTINUED CONSTRUCTION THROUGH 2020
Following completion of the bridge, single lane closures on 124th Avenue NE between NE Spring Boulevard and Ichigo Way will be needed to complete the remaining work: a new sidewalk, retaining walls, stormwater facilities, landscaping, painting, underground utilities, traffic signals and street lights. Project completion is anticipated in late 2020 but the construction schedule is subject to change.

Information
BellevueWA.gov/124thAvenueCorridor
Subscribe to receive updates via text or email.
Chuck Hoffmann, construction inspector
425-452-6960 | choffmann@bellevuewa.gov
Marina Azaklyan, project manager
425-452-4632 | marazaklyan@bellevuewa.gov

Information
정보 | 情報 | 資料
425-452-6800
425-452-6800
425-452-6800

Title VI Notice to the Public: It is the City of Bellevue's policy to assure that no person shall on the grounds of race, color, national origin or sex, as provided by the Title VI of the Civil Rights Act of 1964, be excluded from participating in, be denied the benefits of, or be otherwise discriminated against under any of its federally funded program and activities. Any person who believes that Title VI of the Act has been violated may file a complaint with the Title VI Coordinator. For Title VI complaint forms and advice, please contact the Title VI Coordinator at 425-452-4496.
For alternate formats, interpreters, or reasonable accommodation requests please phone at least 48 hours in advance 425-452-2064 (voice) or email mjenerson@bellevuewa.gov. For complaints regarding accommodations, contact City of Bellevue ADA/Title VI Administrator at 425-452-4168 (voice) or email ADA@titlevi@bellevuewa.gov. If you are deaf or hard of hearing dial 711. All meetings are wheelchair accessible.

CITY OF BELLEVUE
NEIGHBORHOOD
SAFETY,
CONNECTIVITY &
CONGESTION LEVY

Open House

开放日



100th Avenue NE Complete Streets Project
You're Invited Thursday, Oct. 17 | 5-7 p.m.

100th Avenue NE 完整街道项目
诚邀您 | 10月17日星期四下午5点至7点

Chinook Middle School | Commons Area
2001 98th Ave NE, Bellevue, WA 98004

Drop in any time between 5 and 7 p.m. to:

- Learn about what safety and pedestrian improvements are planned for 100th Avenue NE and vicinity streets
- Find out about construction
- Understand how traffic roundabouts work
- Give input on decorative intersection treatments



Visual simulation of shared use path and raised intersection at 100th Ave NE and NE 18th St, looking north with church driveway on the right.

前往 Chinook Middle School | 学校大厅
2001 98th Ave NE, Bellevue, WA 98004

下午 5 点至 7 点随时欢迎：

- 了解针对 100th Avenue NE 以及附近街道的安全和行人环境改善计划
- 了解建造工作
- 了解交通环岛的作用
- 针对人行选装饰和交叉路口布局提供意见
- 有译员在场提供协助

 For alternate formats, interpreters, or reasonable accommodation requests please phone at least 48 hours in advance 425-452-2064 (voice) or email mjenerson@bellevuewa.gov. For complaints regarding accommodations, contact City of Bellevue ADA/Title VI Administrator at 425-452-4168 (voice) or email ADA@titlevi@bellevuewa.gov. If you are deaf or hard of hearing dial 711. All meetings are wheelchair accessible.

Information
정보 | 情報 | 資料
425-452-6800
425-452-6800
425-452-6800

Project Outreach and Communications

- Interactive maps
- Email/text alerts
- Nextdoor

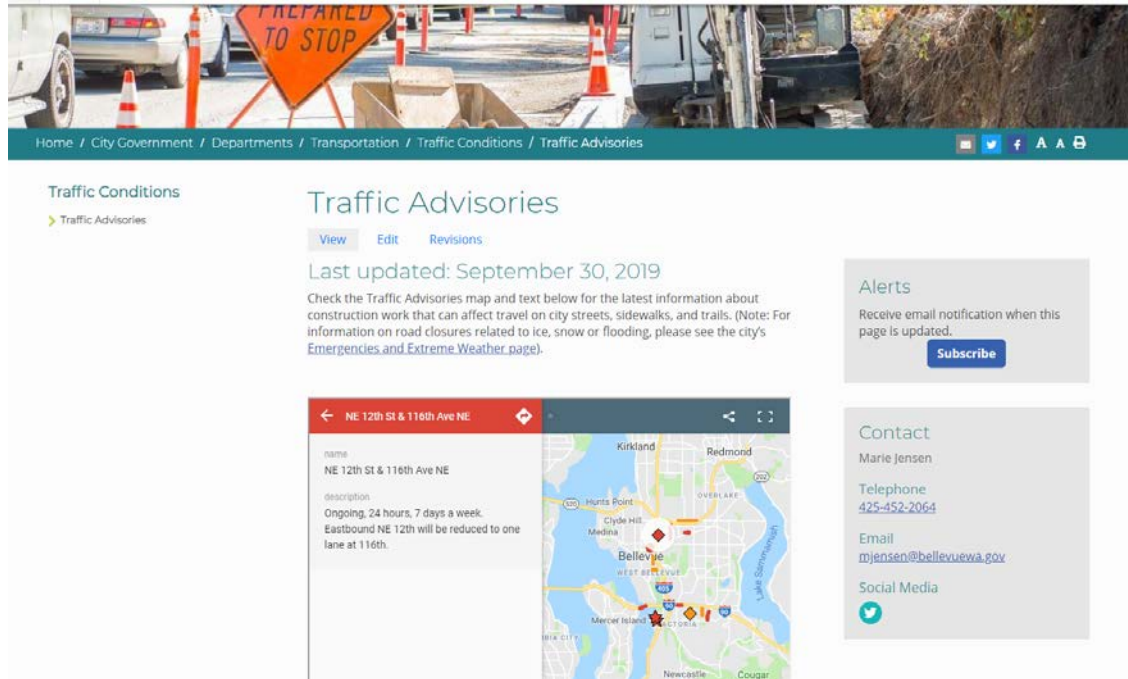

Home / City Government / Departments / Transportation / Traffic Conditions / Traffic Advisories

Traffic Conditions

> Traffic Advisories

Traffic Advisories

[View](#) [Edit](#) [Revisions](#)

Last updated: September 30, 2019

Check the Traffic Advisories map and text below for the latest information about construction work that can affect travel on city streets, sidewalks, and trails. (Note: For information on road closures related to ice, snow or flooding, please see the city's [Emergencies and Extreme Weather page](#)).

name
NE 12th St & 116th Ave NE

description
Ongoing, 24 hours, 7 days a week.
Eastbound NE 12th will be reduced to one lane at 116th.

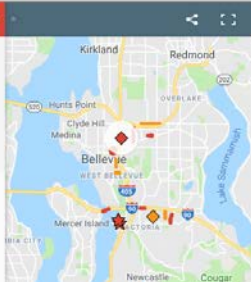

Alerts

Receive email notification when this page is updated.

[Subscribe](#)

Contact

Marie Jensen

Telephone
[425-452-2064](tel:425-452-2064)

Email
mjensen@bellevuewa.gov

Social Media
[Twitter](#)

BellevueWA.gov/transportation

Transportation CIP



TIFIA Match Projects – *In Construction*

- 124th Avenue – Spring Boulevard to Ichigo Way
- Spring Boulevard – 116th Avenue to 120th Avenue

Completed Match Projects:

- NE 4th Street – 116th Avenue to 120th Avenue
- 120th Avenue NE Phases 1-3 (NE 4th Street to Spring Boulevard)
- Spring Boulevard Zone 1 – 116th Avenue NE to 120th Avenue NE

Transportation CIP

TIFIA-funded Projects:

- Spring Boulevard – 120th Avenue to 124th Avenue (***In Construction***)
- 124th Avenue – BelRed Road to Spring Boulevard – and Ichigo Way to Northup Way
- 130th Avenue – BelRed Road to Northup Way
- Spring Boulevard – 130th Avenue to 132nd Avenue (EB)



Transportation CIP



Additional Major Projects:

- Mountains to Sound Greenway Trail
(In construction)
- Newport Way/150th Ave SE Congestion Reduction project *(In construction)*

Transportation CIP



In Design:

- SE Newport Way – Somerset Bd to 150th Ave SE
- West Lake Sammamish Parkway Phase 2
- 120th Avenue NE Stage 4 – Spring Blvd to Northup Way
- Spring Boulevard – 130th Avenue to 132nd Avenue (WB)
- Bellevue College Connector – 3 party agreement

Transportation CIP

Funds on-going programs:

- M-1 Pavement Management (Overlay)
- M-19 Major Maintenance
- M-2/M-20 Minor Capital (Ops/Signals)
- M-7 Neighborhood Traffic Safety
- R-46 Traffic Safety
- W/B-56 Ped/Bike
- W/B-76 Neighborhood Sidewalks



Transportation CIP



Design funded in out-years:

- West Lake Sammamish Parkway Phase 3 ('23-'25+)
- Design/ROW funding for Bellevue Way HOV ('23-'24)

Transportation CIP



On-Going Partnership on East Link Project

Transportation CIP

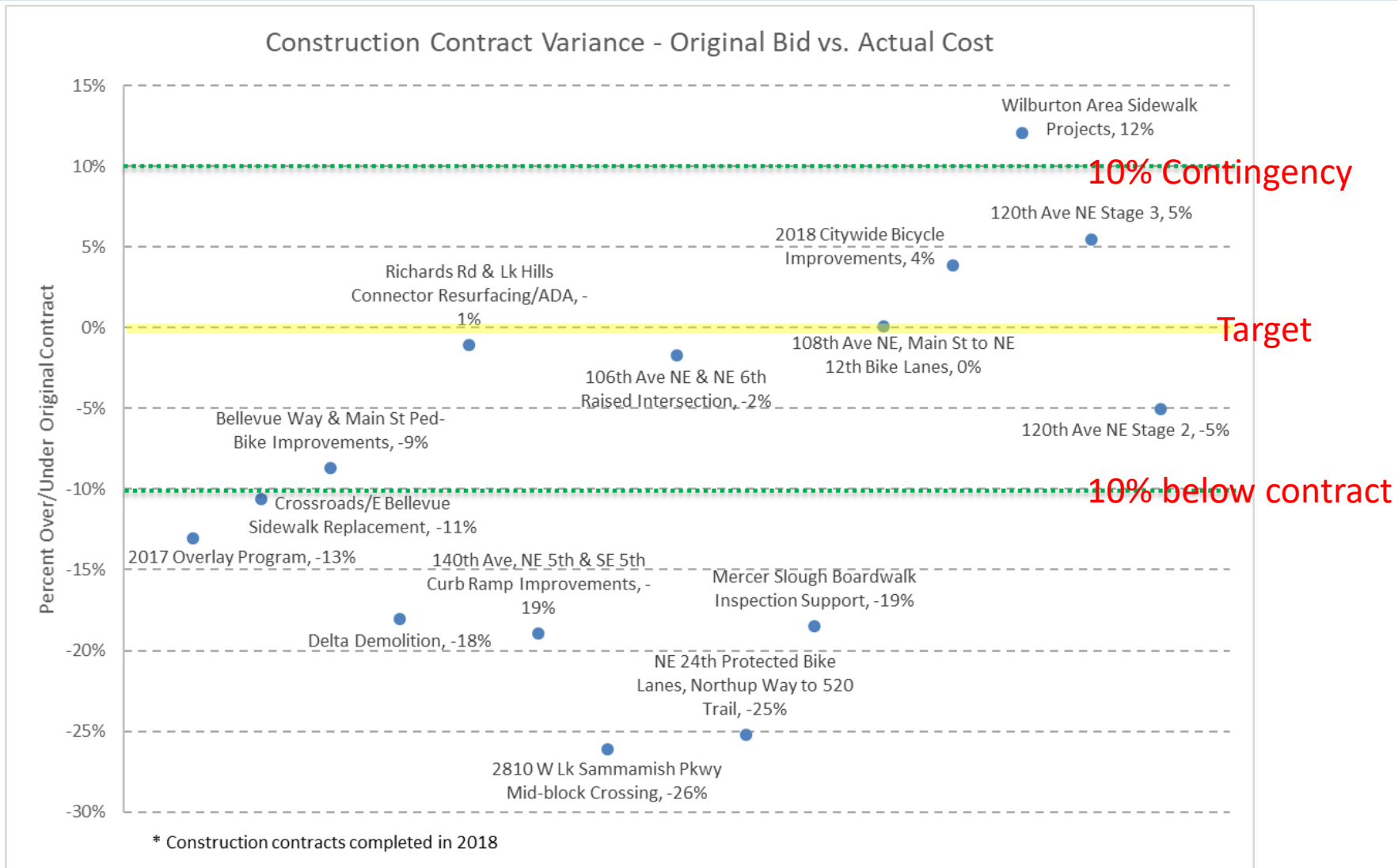

Transportation CIP

Design Cost as a % of Original Construction Contract

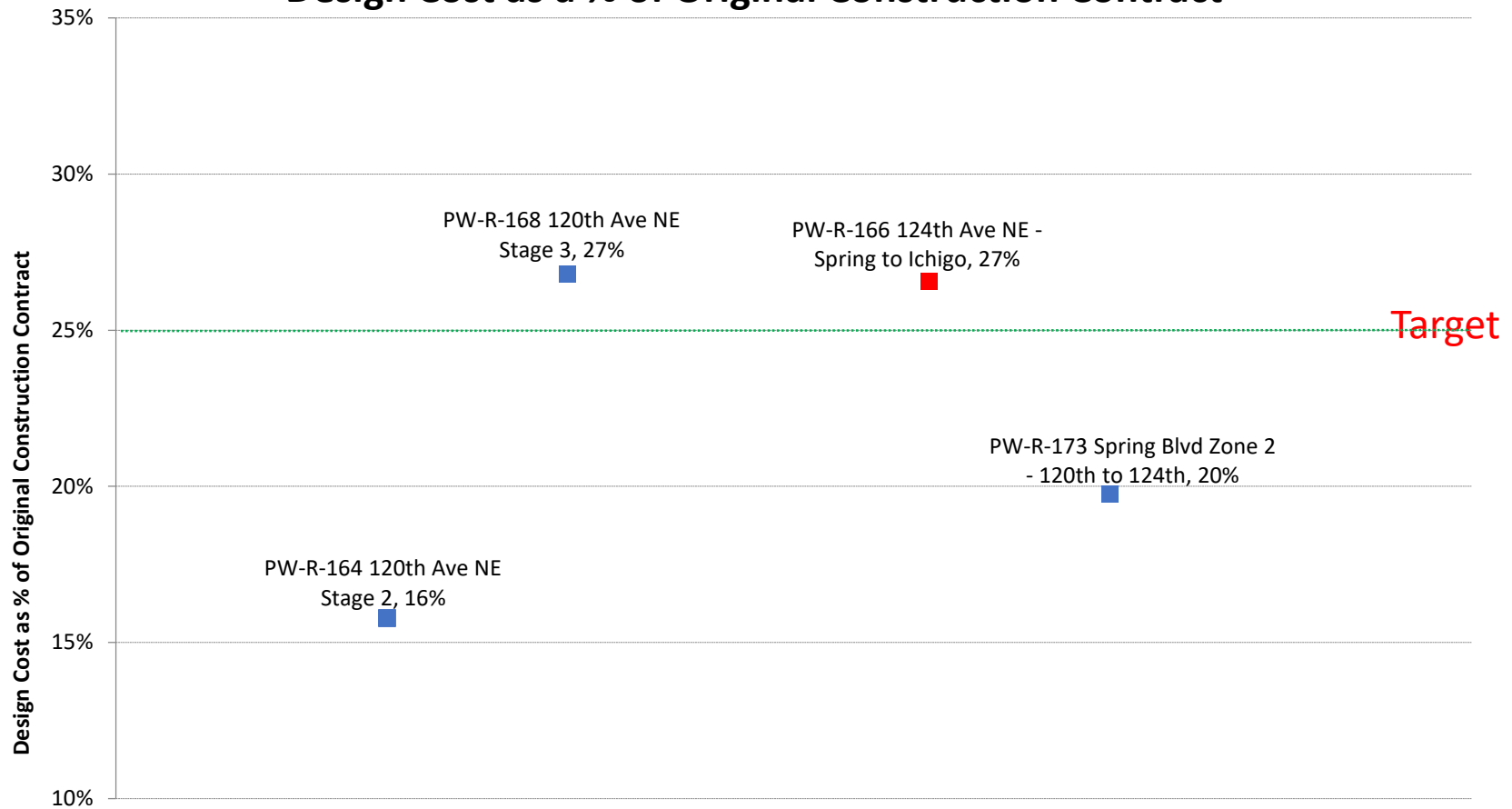

* Only projects that utilized contracted design consultants

Transportation CIP

Project Issues

- 150th Avenue SE Wall Replacement
 - Required more and larger blocks to meet seismic needs
 - Reimbursed by the County
- Mountains to Sound Greenway Grant - easternmost section
 - Recommend returning grant funds due to inability to fund project construction under required timeline

Transportation CIP



New Grant Information:

- Mountains to Sound Greenway Trail – two new grants to help get to 142nd Avenue SE:
 - \$2.7M federal funds through PSRC
 - \$1M Sound Transit Board – System Access Fund
- 148th Avenue SE Preservation (Overlay) Award of \$1.4M through PSRC
- 124th Avenue SE TIB Application – awards announced Nov

Levy



Neighborhood Safety, Connectivity & Congestion Levy (20 year Levy)



Neighborhood Congestion Reduction
\$2 million/year

Safety & Connectivity Projects
\$5.4 million/year



Neighborhood
Congestion
Reduction

\$2 million/yr



Sidewalk and Trail
Maintenance

\$1 million/yr



Safety and Traffic
Management
Technology

\$500,000/yr



New Sidewalks,
Trails and Paths

\$1.62 million/yr



Neighborhood
Safety

\$1.75 million/yr



Bicycle
Facilities

\$900,000/yr

Levy

Neighborhood Safety, Connectivity & Congestion Levy

- 22 projects completed
- 14 projects currently under construction
- ~90 project locations total

Levy Projects: 2017-2020

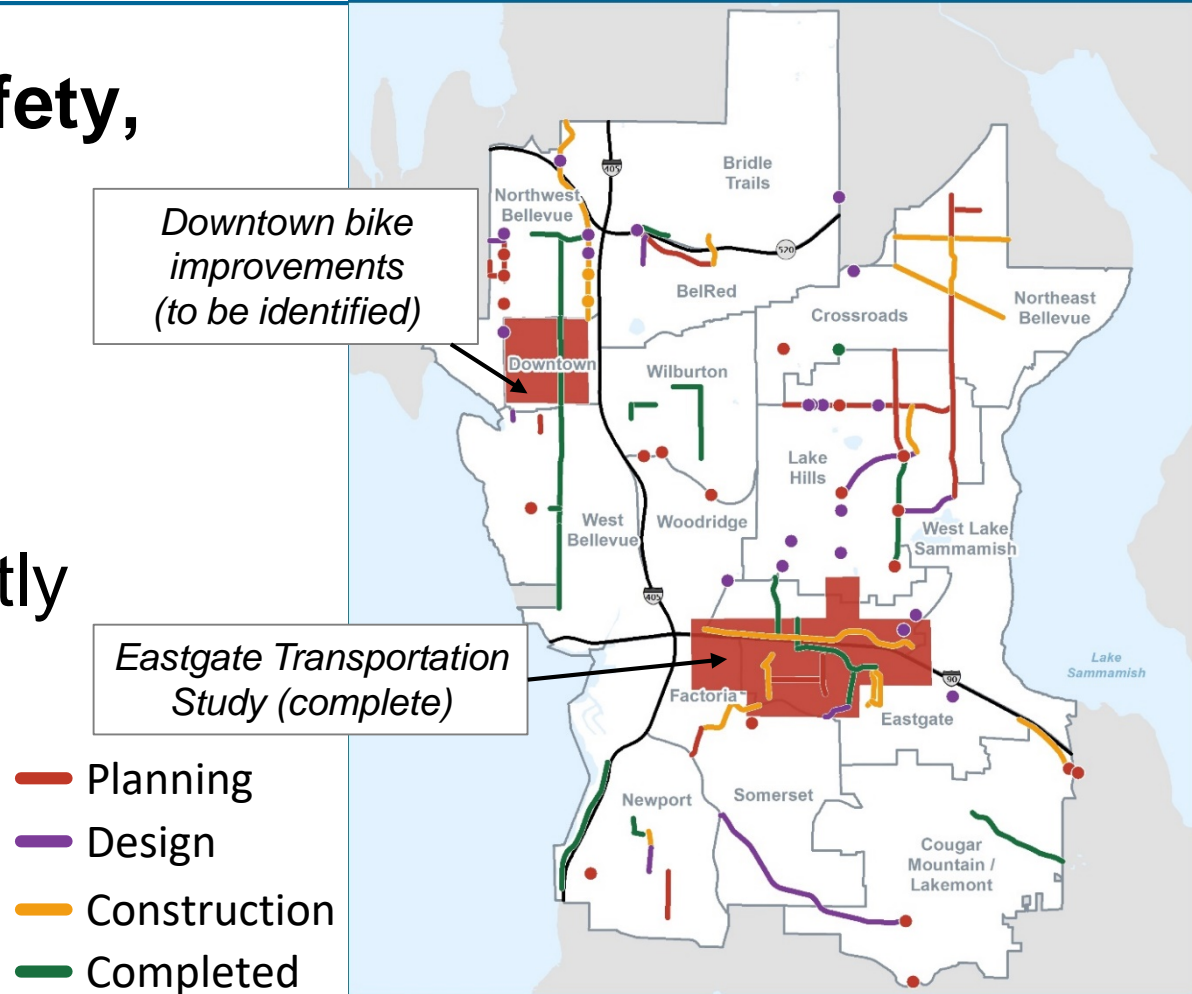

Bellevuewa.gov/transportationlevy

Levy

Neighborhood Safety, Connectivity & Congestion Levy

- End of 2019
 - Progress report
- 2020
 - Wrap-up projects funded for 2017-2020
 - Program projects for 2021 and beyond



Levy project highlights



119th Ave SE: connecting Newport Heights Elem.

Levy project highlights



112th Ave NE crosswalks, medians, bike lanes and maintenance



156th Ave SE crosswalks



158th PI SE sidewalk



Tonight's Presentation – Information Only



Questions?

Ron Kessack, Transportation Assistant Director
425-452-4631
rkessack@bellevuewa.gov

John Murphy, Transportation Senior Planner
425-452-6967
jmurphy@bellevuewa.gov