

Bellevue Utilities

2021-2027 Capital Investment Plan

Proposed Budget

Environmental Services Commission Presentation

Linda De Boldt, Assistant Director, Engineering
Brian Landau, Planning Manager, Engineering

June 23, 2020



Agenda

1. Utilities Capital Investment Plan (CIP) Overview
2. Proposed 2021-27 Utilities CIP
 - Development Process
 - Fund/Program Overviews
 - Major Drivers
 - Changes from previous CIP
3. Discussion and Q&A



Roles - Capital Projects and Programs

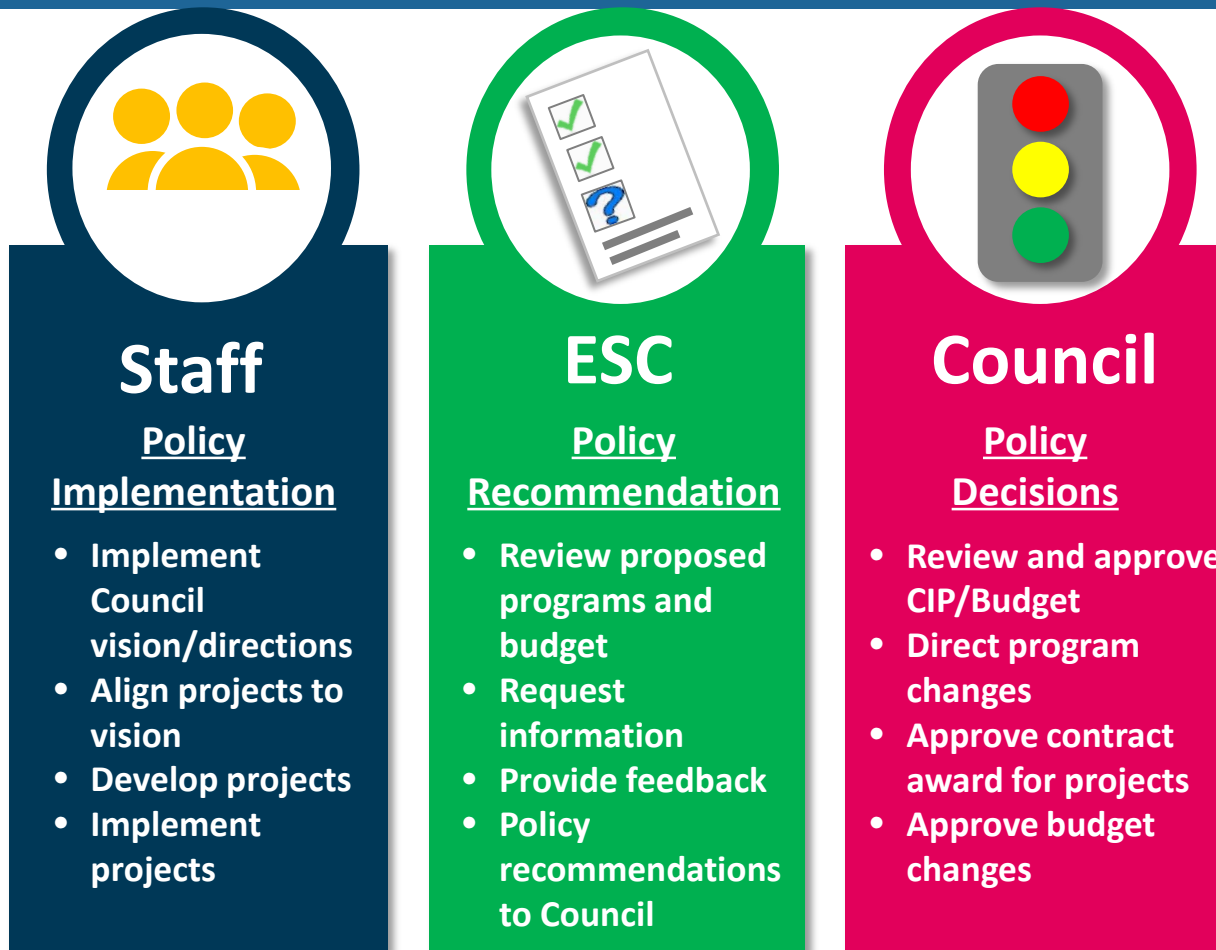

CIP Overview

What?

- 7-year Capital Investment Plan
- Water, Wastewater, and Stormwater Funds
- Multiple programs and associated projects

When?

- Updated every 2-years as part of biennial budget process

Why?

- Renew/replace aging utility infrastructure
- Support growth and development
- Provide environmental stewardship
- Ensures compliance with regulations
- Ensure excellent utility services



PHOTO: DAVID JOHANSEN VASQUEZ



CIP Development

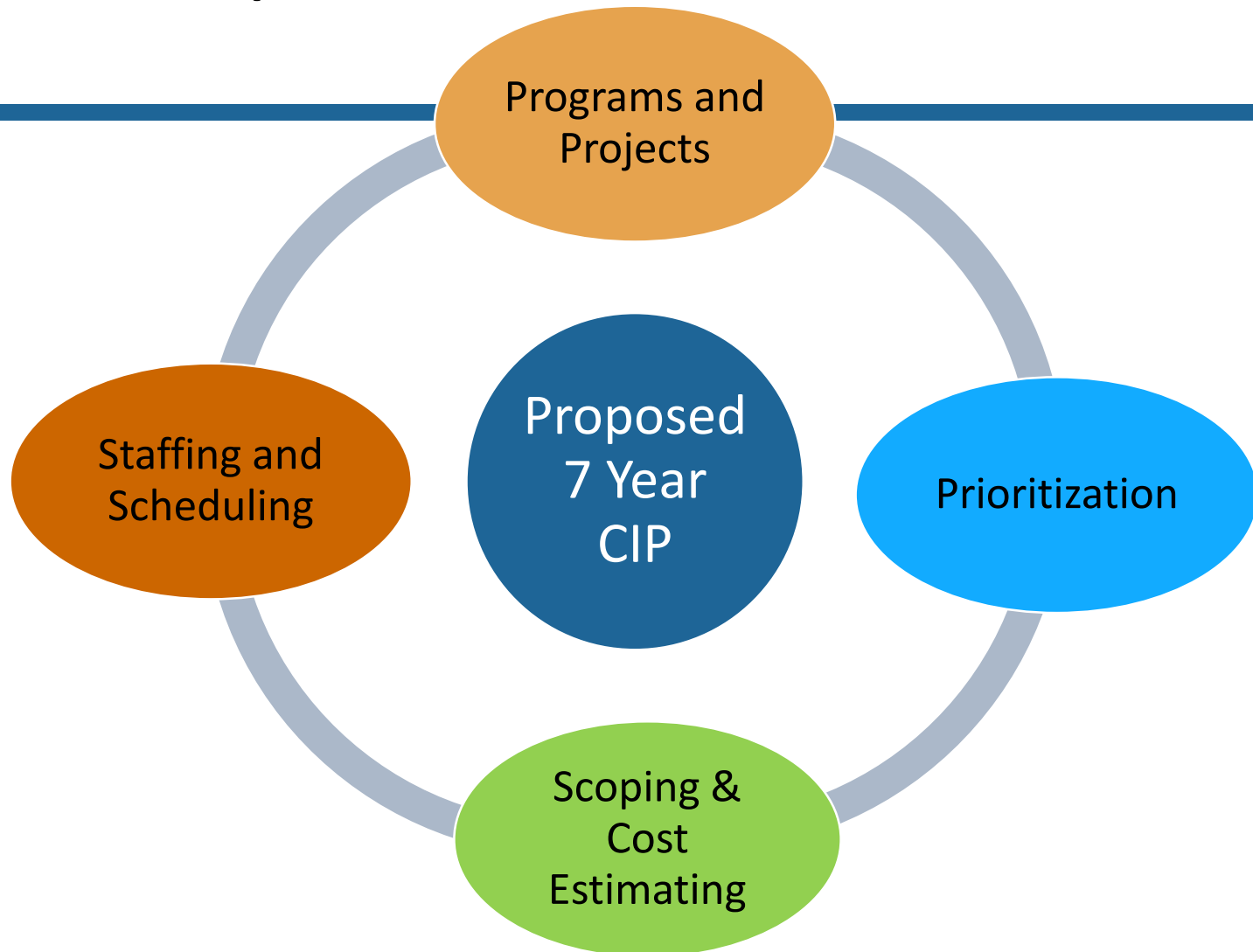

CIP Development

Project Prioritization:

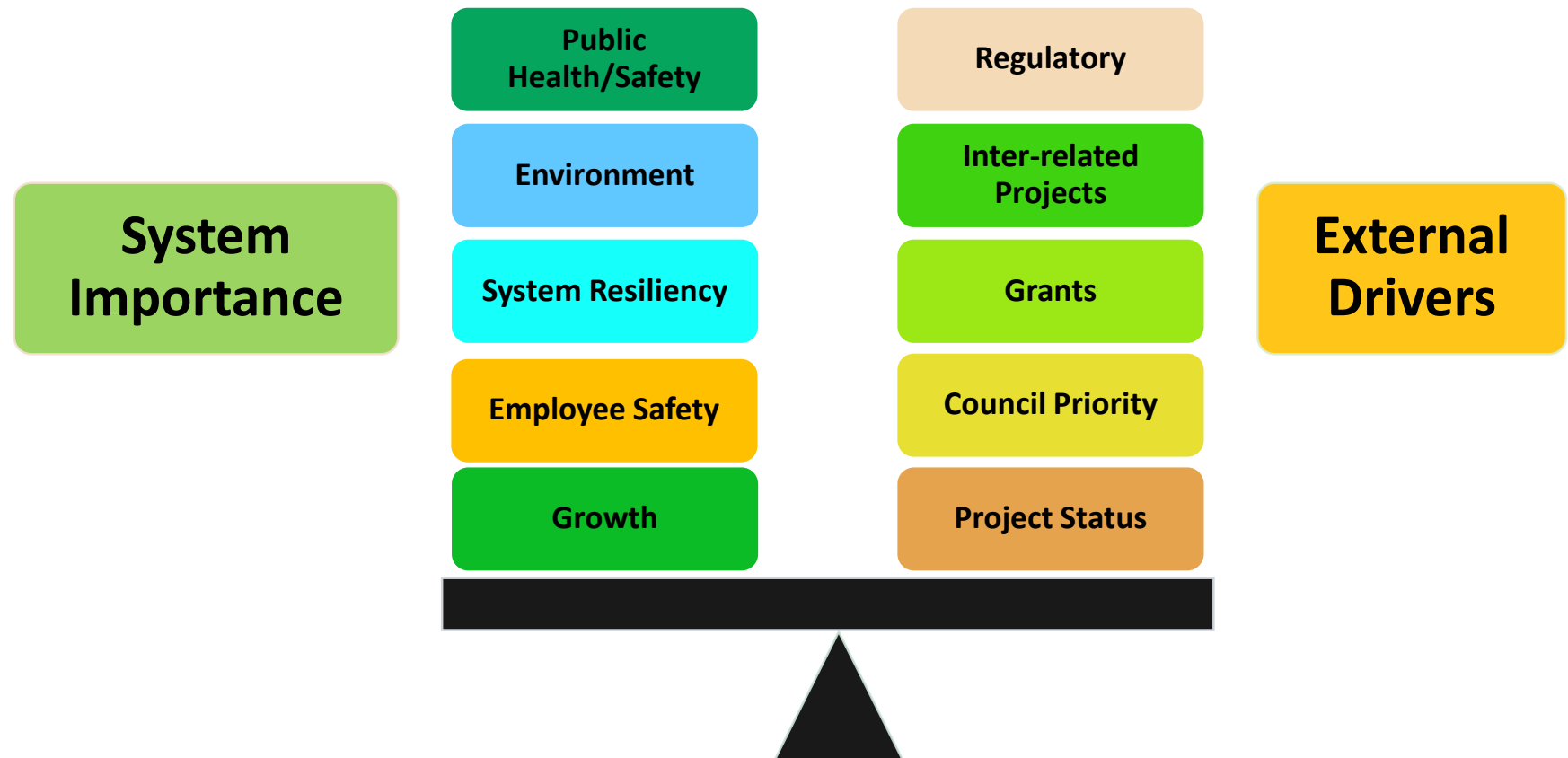

Utilities Capital Investment Plan (CIP) Proposed 2021-2027

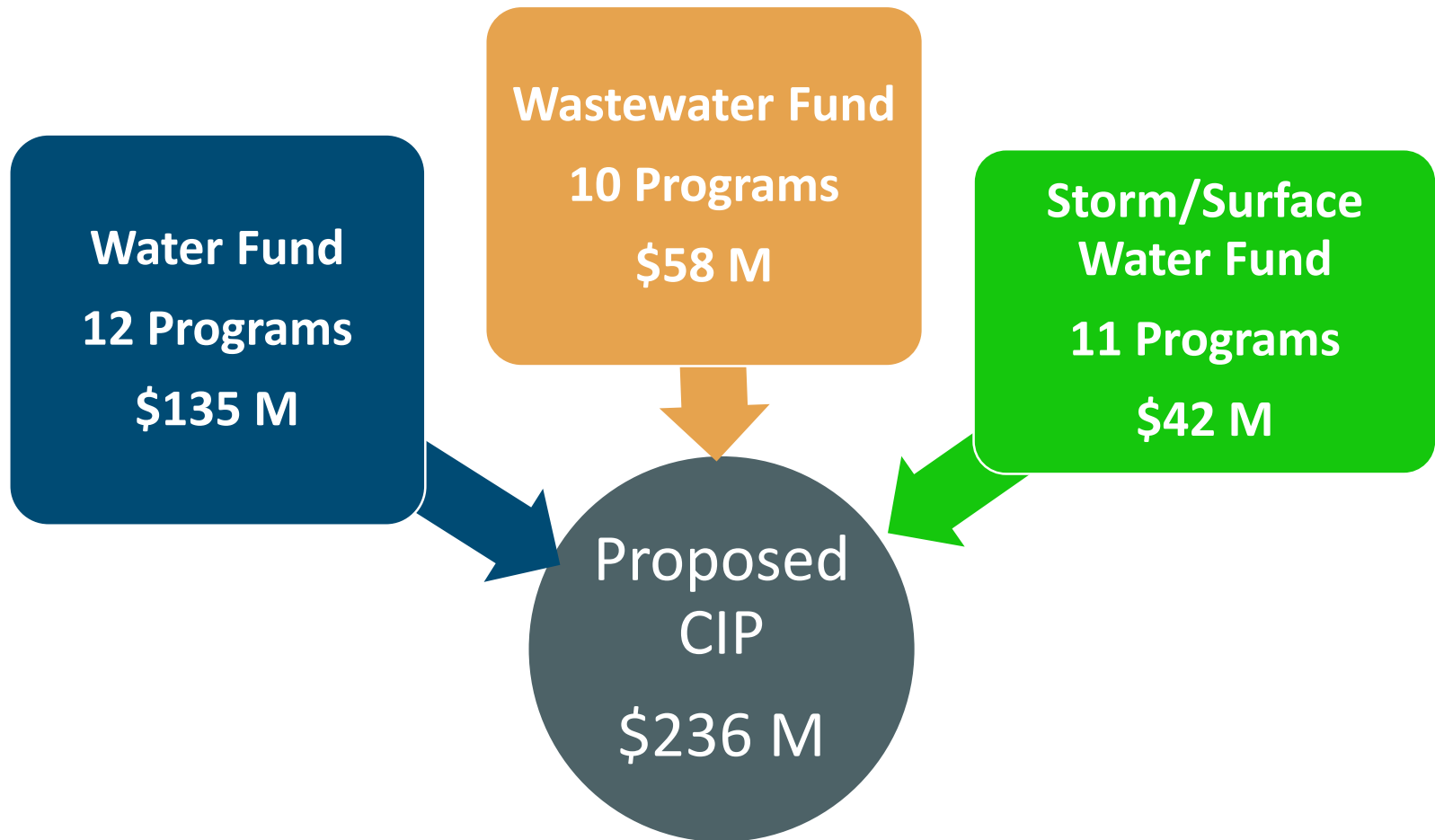

Major CIP Change Drivers

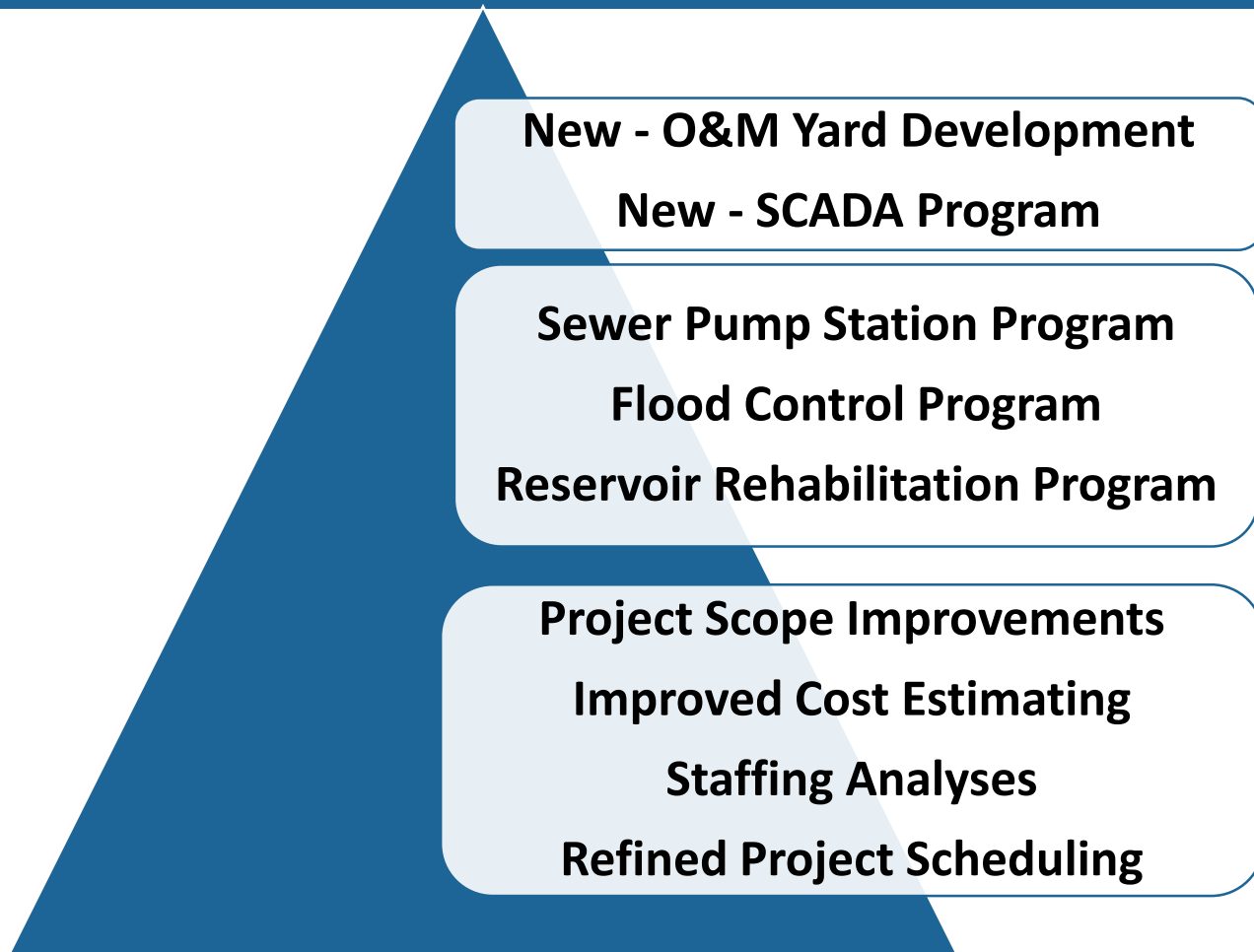

CIP by Fund 2019-2025 vs. 2021-2027

Adopted
2019-2025 CIP: \$225M

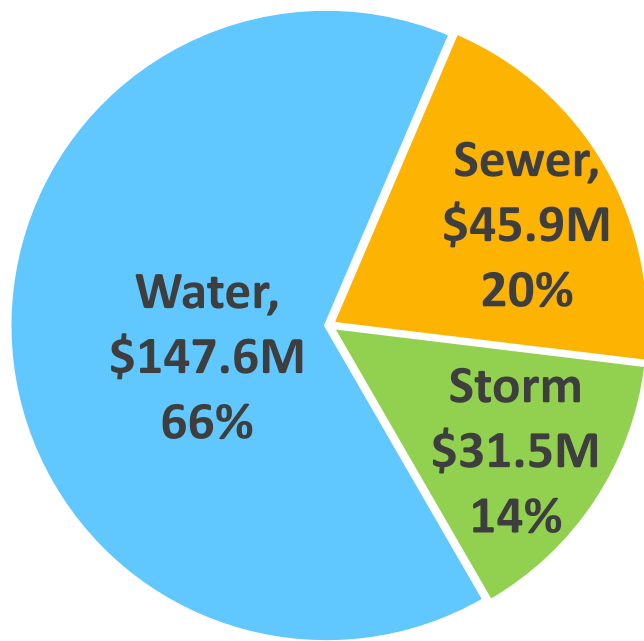

Proposed
2021-2027 CIP: \$236M

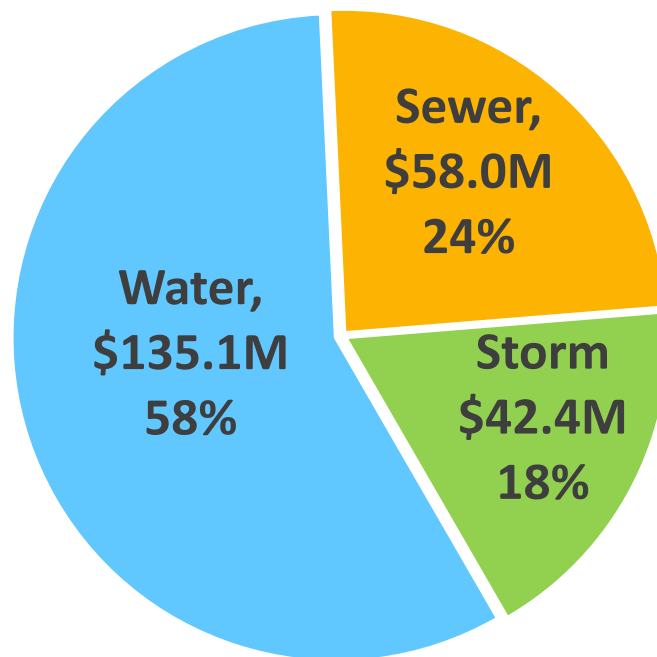

CIP by Area of Investment 2019-2025 vs 2021-2027

Adopted
2019-2025 CIP: \$225M

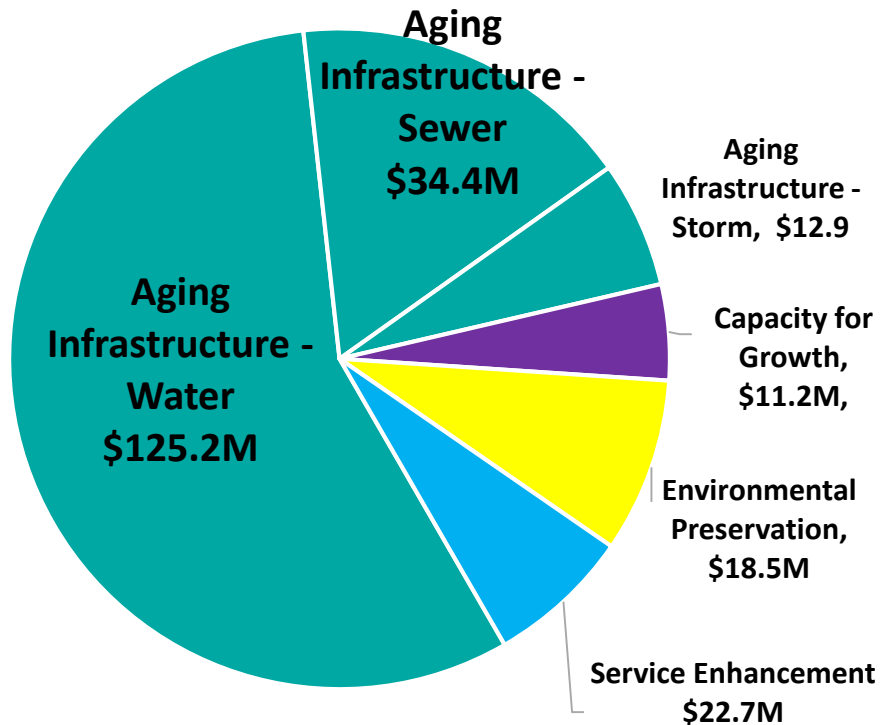

Proposed
2021-2027 CIP: \$236M

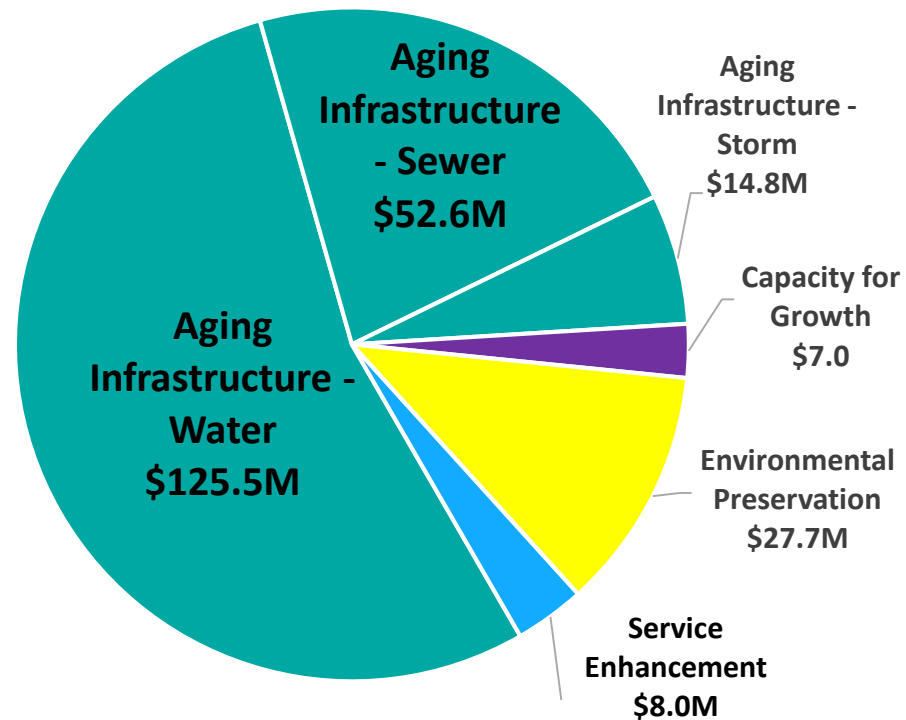

Water Fund



2021-2027 Proposed Water CIP

	2019	2020	2021	2022	2023	2024	2025	2026	2027	Total
2019-25 CIP (\$M)	43.0	22.6	18.1	16.3	15.4	15.2	17.0	-	-	147.6
2021-27 CIP (\$M)	-	-	16.7	18.0	17.7	20.8	17.3	20.1	24.4	135.1
Difference (\$M)	-	-	0.10	1.7	2.1	5.6	0.3	--		(12.5)

Key Drivers for Water:

- Added new SCADA Program
- Increased funding for O&M Yard Development
- Increased funding for Reservoir Rehabilitation Program
- Projects in 2021/2022 are better defined (scope, schedule and cost estimates) since last budget process
- Several large projects, AMI and Land Acquisition are already funded and don't need add'l funding



Programs with No Additional Budget Requests

- W-104 New Water Inlet Station
- W-110 Enatai Inlet Station and NE 40th St. Inlet Station
- W-108 Advanced Metering Infrastructure



Water Fund

W-16 Water Main Replacement

	2019	2020	2021	2022	2023	2024	2025	2026	2027	Total
Adopted 2019-25 CIP (\$ M)	16.0	9.9	10.1	10.3	10.7	11.0	11.2	-	-	79.2
Proposed 2021-27 CIP (\$ M)	-	-	6.3	12.8	9.9	12.7	12.7	12.8	14.1	81.3
Difference (\$M)	-	-	(3.8)	2.5	(0.8)	1.7	1.5	-	-	2.1

- No change to the goal of replacing 5 miles/year, with focus on AC pipe and increasing fire flow to neighborhoods
- Pipes selected for replacement based on risk of failure, history of breaks and leaks, coordination with other projects
- Proposed budget reflects 2.8% cost increase based on recent construction experience and added cost of earthquake resilient pipe on some projects
- Includes watermain replacement due to transportation projects (WSDOT and City of Bellevue projects)

606 miles of
watermains



Water Fund *W-67 Pressure Reducing Valve (PRV) Rehab*

	Adopted		Proposed							
	2019	2020	2021	2022	2023	2024	2025	2026	2027	Total
Adopted 2019-25 CIP (\$ M)	-	-	0.4	0.4	0.4	0.5	0.5	-	-	2.2
Proposed 2021-27 CIP (\$ M)	-	-	0.4	0.2	0.4	0.8	1.0	1.8	1.4	6.0
Difference (\$ M)	-	-	0.0	(0.2)	0.0	0.3	0.5	-	-	3.8

69 pressure zones

- Funding levels continue to replace 3 PRVs per year
- Beginning in 2024, “Smart” pressure monitoring controls will improve operation of system



Water Fund

W-69 Minor CIP

	2019	2020	2021	2022	2023	2024	2025	2026	2027	Total
Adopted 2019-25 CIP (\$M)	1.6	0.2	0.3	0.4	0.3	0.4	0.3	-	-	3.5
Proposed 2021-27 CIP (\$ M)	-	-	0.6	0.3	0.1	-	-	-	0.2	1.2
Difference (\$M)	-	-	0.3	(0.1)	(0.2)	(0.4)	(0.3)	-	-	(2.3)

- Addresses minor projects that don't fit into other programs well
- Specific projects identified to address fire flow deficiencies



Water Fund

W-85 Reservoir Rehabilitation

	Adopted		Proposed							
	2019	2020	2021	2022	2023	2024	2025	2026	2027	Total
Adopted 2019-25 CIP (\$ M)	1.3	4.6	3.5	1.6	2.1	1.8	1.7	-	-	16.6
Proposed 2021-27 CIP (\$ M)	-	-	7.7	3.3	2.6	0.9	0.6	2.9	5.5	23.4
Difference (\$M)	-	-	4.2	1.7	0.5	(0.9)	(1.1)	-	-	6.8

24 water
reservoirs

- 6 Re-coating projects added to program
- Increased costs due to improved coating products that extend the life of the coating
- Seismic Retrofit improvements added in 2026-2027



Water Fund

W-91 Pump Station Rehab

	2019	2020	2021	2022	2023	2024	2025	2026	2027	Total
Adopted 2019-25 CIP (\$M)	5.2	3.3	2.9	2.6	1.0	0.8	2.5	-	-	18.4
Proposed 2021-27 CIP (\$M)	-	-	-	-	1.5	2.8	1.0	0.8	1.0	7.1
Difference (\$M)	-	-	(2.9)	(2.6)	0.5	2.0	(1.5)	-	-	(11.3)

22 pump stations

- Rehabilitate one pump station every other year
- Aligns project delivery with existing staff resources



Water Fund

W-98 Commercial Meter Vaults

	2019	2020	2021	2022	2023	2024	2025	2026	2027	Total
Adopted 2019-25 CIP (\$ M)	-	0.1	0.1	0.1	0.2	0.2	0.2	-	-	0.9
Proposed 2021-27 CIP (\$ M)	-	-	0.04	0.3	0.6	0.4	0.7	0.7	0.6	3.3
Difference (\$M)	-	-	(0.06)	0.2	0.4	0.2	0.5	-	-	2.4

- Annual vault replacement rate returns to historic levels of 4 per year (up from 1 per year prior to 2019)
- Coordinated with AMI Program



Water Fund

W-99 Service Saddles

	2019	2020	2021	2022	2023	2024	2025	2026	2027	Total
Adopted 2019-25 CIP (\$ M)	-	0.3	0.3	0.3	0.3	0.3	0.3	-	-	1.8
Proposed 2021-27 CIP (\$ M)	--	-	0.2	0.3	0.1	-	-	-	-	0.6
Difference (\$M)	-	-	-	0.0	(0.2)	(0.3)	(0.3)	-	-	(1.2)

- Proposed level of 30 service saddles per year in 2021/22.
- No funding requested after 2023– we’ve tackled a lot of the backlog already.



Water Fund

W-103 West Operating Area Storage

	2019	2020	2021	2022	2023	2024	2025	2026	2027	Total
Adopted 2019-25 CIP (\$ M)	1.6	0	0	0	0	0	0	-	-	1.6
Proposed 2021-27 CIP (\$ M)	-	-	1.1	0.2			-	1.2	1.6	4.1
Difference (\$M)	-	-	1.1	0.2	0	0	0	-	-	2.5

- Increased density in Bel-Red and Downtown driving need for more water storage
- NE 8th Street Transmission Main will be completed 2021
- Reservoir Siting study is proposed for 2021-2022
- \$2.8 M for design work in 2026/2027



Water Fund

W-105 NE Spring Blvd Corridor

	2019	2020	2021	2022	2023	2024	2025	2026	2027	Total
Adopted 2019-25 CIP (\$ M)	0.9	0.2	0.2	0.2	-	-	-	-	-	1.5
Proposed 2021-27 CIP (\$ M)	-	-	-	-	-	1.6	1.3	-	-	2.9
Difference (\$M)			(0.2)	(0.2)		1.6	1.3			1.4

- This program installs water mains with upcoming transportation projects as the Spring Blvd ROW is built out over time.
- The schedule is adjusted to account for work in Spring Blvd from 120th to 132nd Ave



Water Fund

W-111 Operations and Maintenance Yard

	2019	2020	2021	2022	2023	2024	2025	2026	2027	Total
Adopted 2019-25 CIP (\$ M)	5.3	0.0	0.0	0.0	0.0	0.0	0.0	0.0	0.0	5.3
Proposed 2021-27 CIP (\$ M)	-	-	0.0	0.0	1.4	1.3	0.0	0.0	0.0	2.7
Difference (\$ M)	-	-	0.0	0.0	1.4	1.3	0.0	-	-	(2.6)

- Planning, acquisition, design, and construction of new operations and maintenance yard



Water Fund *W-115 SCADA Upgrades (New Program)*

	2019	2020	2021	2022	2023	2024	2025	2026	2027	Total
2019-25 CIP (\$Ms)	0.0	0.0	0.0	0.0	0.0	0.0	0.0	0.0	0.0	0.0
2021-27 Proposed CIP (\$Ms)			0.0	0.1	1.0	0.3	0.0	0.0	0.0	1.4
Difference			0.0	0.1	1.0	0.3	0.0			1.4

- New program to fund replacement of water telemetry systems

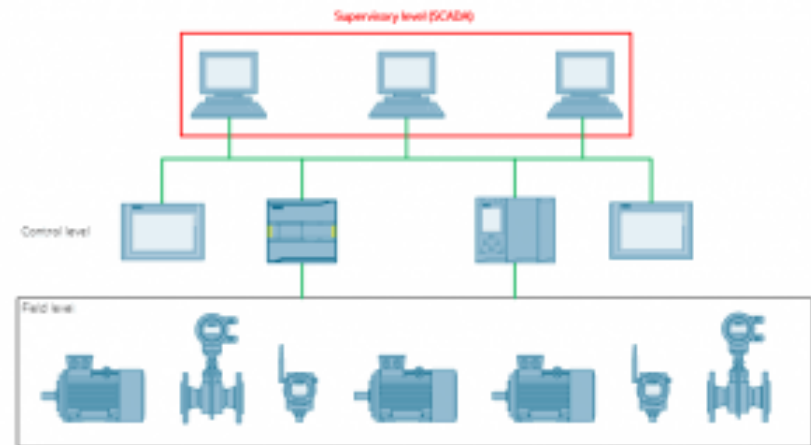

Water Fund

W-117 170th Place SE Pressure Improvements (New Program)

	2019	2020	2021	2022	2023	2024	2025	2026	2027	Total
2019-25 CIP (\$000s)	0.0	0.0	0.0	0.0	0.0	0.0	0.0	0.0	0.0	0.0
2021-27 Proposed CIP (\$000s)			0.2	0.5	0.3	0.0	0.0	0.0	0.0	1.0
Difference			0.2	0.5	0.3					1.0

- Installation of new water main and PRV to address pressure deficiencies in 170th Pl SE (near Weowna Park area)



Wastewater Fund



Wastewater (Sewer) Fund

2021-2027 CIP

	2019	2020	2021	2022	2023	2024	2025	2026	2027	Total
Adopted 2019-25 CIP (\$ M)	15.9	4.4	4.7	5.4	5.3	5.0	5.2	-	-	45.9
Proposed 2021-27 CIP (\$ M)	-	-	12.7	6.2	9.1	9.3	7.7	6.7	6.3	58.0
Difference (\$M)	-	-	7.9	0.8	3.8	4.3	2.5	-	-	12.0

Key Drivers for Wastewater

- Sewer Pump Station Improvements
- Increased funding for sewer pipeline repair and replacement
- \$7.5 M for SCADA and Maintenance Yard Programs



Programs with No New Budget Requests

No Additional Budget Request

- S-67 Inflow and Infiltration Investigations and Monitoring
- S-68 Sewer Force Main Condition Assessment
- S-108 Advanced Metering Infrastructure



Wastewater (Sewer) Fund

S-16 Sewer Pump Station Improvements

	2019	2020	2021	2022	2023	2024	2025	2026	2027	Total
Adopted 2019-25 CIP (\$ M)	1.3	0.8	1.2	1.4	1.2	0.8	1.0	-	-	7.8
Proposed 2021-27 CIP (\$ M)	-	-	5.3	2.0	0.6	1.8	3.3	1.2	1.1	15.3
Difference (\$M)	-	-	4.1	0.6	(0.6)	1.0	2.3	-	-	7.5

- Revised cost estimates due to recent projects
- Updated scope of work for 14 pump stations
 - Added associated sewer force main work
 - Addresses health and safety needs for employees
 - Asset management & operational needs addressed more fully

47 pump and flush stations



Wastewater (Sewer) Fund

S-24 Sewer System Pipeline Major Repairs

	2019	2020	2021	2022	2023	2024	2025	2026	2027	Total
Adopted 2019-25 CIP (\$ M)	0.0	0.7	2.1	2.1	2.1	2.2	2.2			11.5
Proposed 2021-27 CIP (\$ M)	-	-	2.7	3.3	3.5	3.3	3.2	4.5	5.2	25.7
Difference (\$M)	-	-	0.6	1.2	1.4	1.1	1.0	-	-	14.2

- Combine Program with S-66 (similar scopes)
- Increased budget to address additional identified sewer pipeline defects and overlay programs
- 6-new projects include 3 WSDOT related projects and 3 projects to resolve operational needs

516 miles of pipe



Wastewater (Sewer) Fund

S-66 Sewer Pipeline Replacement

	2019	2020	2021	2022	2023	2024	2025	2026	2027	Total
Adopted 2019-25 CIP (\$ M)	3.4	1.8	1.2	1.7	1.8	1.8	1.8			13.5
Proposed 2021-27 CIP (\$ M)			2.9	0.7	1.0	1.1				5.7
Difference (\$M)			1.7	(1.0)	(0.8)	(0.7)	(1.8)			(7.8)

- Combine program with S-24 (similar projects) in the future
- 3 projects to be completed by 2024
 - Newport Shores Sewer Line
 - Aqua Vista
 - Sewer 19-10 Bogline

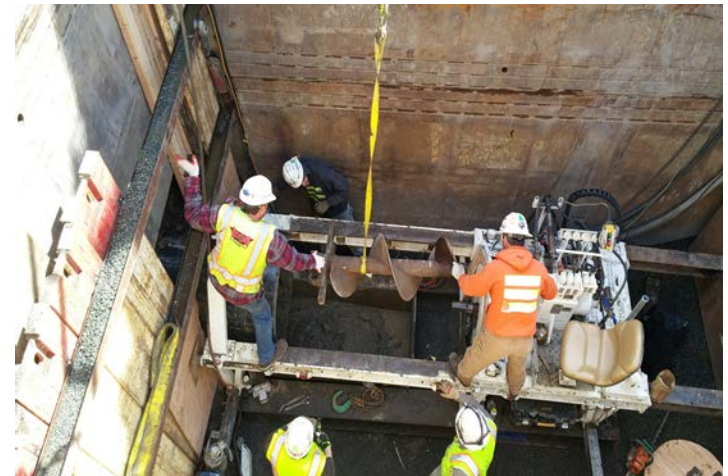

Wastewater (Sewer) Fund

S-32 Minor Sewer Capital Projects

	2019	2020	2021	2022	2023	2024	2025	2026	2027	Total
Adopted 2019-25 CIP (\$ M)	0.0	0.0	0.01	0.1	0.1	0.2	0.2	-	-	0.6
Proposed 2021-27 CIP (\$ M)	--	-	0.04	0.0	0.0	0.0	0.0	0.0	0.02	0.06
Difference (\$M)	-	-	0.03	(0.1)	(0.1)	(0.2)	(0.2)	-	-	(0.54)

Continue the 2 Enatai Project to add maintenance access (i.e. cleanouts) for cleaning of sewer lake line

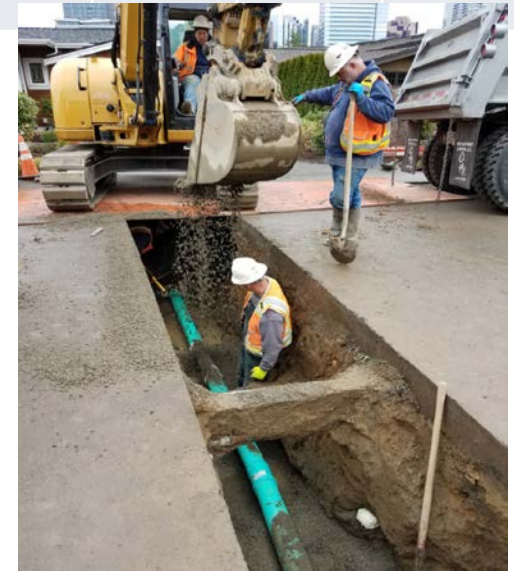

Wastewater (Sewer) Fund

S-58 Lake Washington Lake Line Management Plan

	2019	2020	2021	2022	2023	2024	2025	2026	2027	Total
Adopted 2019-25 CIP (\$ M)	0.2	0	0	0	0	0	0	-	-	0.2
Proposed 2021-27 CIP (\$ M)	-	-	0.3	0.0	0.0	0.0	0.0	0.0	0.0	0.3
Difference (\$M)	-	-	0.1	0.0	0.0	0.0	0.0	-	-	0.1

- Revised scope, budget, and schedule for Lake Lines Management Plan - includes the development of a prioritized capital and operational plan using economic, social, and environmental criteria.
- Funding is combined with S-71.



Wastewater (Sewer) Fund

S-60 Wilburton Pump Station

	2019	2020	2021	2022	2023	2024	2025	2026	2027	Total
Adopted 2019-25 CIP (\$ M)	0.2	0.05	0.05	0.05	0.0	0.0	0.0	-	-	0.4
Proposed 2021-27 CIP (\$ M)	-	-	0.0	0.02	0.0	0.0	0.0	0.0	0.0	0.02
Difference (\$M)	-	-	(0.05)	(0.03)	0.0	0.0	0.0	-	-	(0.38)

- Post construction permit monitoring and associated site maintenance



Wastewater (Sewer) Fund

S-61 Mid-Lakes Pump Station

	2019	2020	2021	2022	2023	2024	2025	2026	2027	Total
Adopted 2019-25 CIP (\$ M)	4.0	.01	.01	.01	.01	.01				4.5
Proposed 2021-27 CIP (\$ M)			.05	--	--	--	--	--	--	0.05
Difference (\$M)			0.04	(.01)	(.01)	(.01)				

- Construction scheduled for completion in Summer 2020
- Additional budget to perform warranty work.



Wastewater (Sewer) Fund

S-111 Operations and Maintenance Yard

	Adopted		Proposed							
	2019	2020	2021	2022	2023	2024	2025	2026	2027	Total
Adopted 2019-25 CIP (\$ M)	0.0	2.7	0.0	0.0	0.0	0.0	0.0	-	-	2.7
Proposed 2021-27 CIP (\$ M)	-	-	0.0	0.0	2.6	2.7	0.0	0.0	0.0	5.3
Difference (\$M)					2.6	2.7				2.6

- Planning, acquisition, design, and construction of new operations and maintenance yard



Wastewater (Sewer) Fund

S-112 Sewer Planning (New)

	2019	2020	2021	2022	2023	2024	2025	2026	2027	Total
Adopted 2019-25 CIP (\$ M)	0.0	0.0	0.0	0.0	0.0	0.0	0.0	-	-	0.0
Proposed 2021-27 CIP (\$ M)	-	-	0.0	0.0	0.3	0.4	0.0	0.0	0.0	0.7
Difference (\$M)	-	-	0.0	0.0	0.3	0.4	0.0	-	-	0.7

New program to identify future system improvements including Seismic Resiliency Vulnerability Assessment

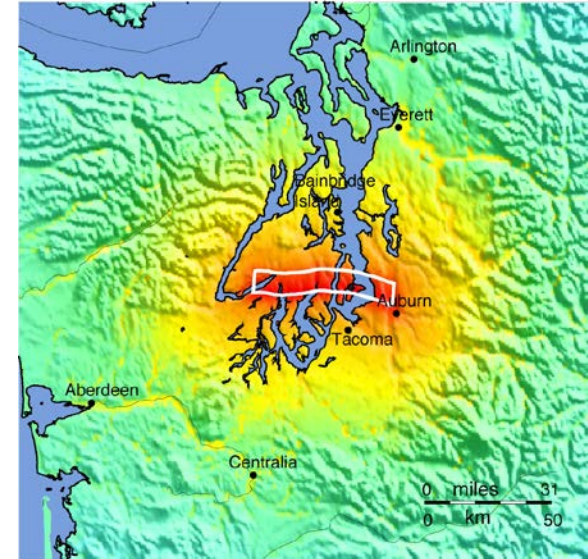

Wastewater (Sewer) Fund

S-115 SCADA Upgrades (New)

	2019	2020	2021	2022	2023	2024	2025	2026	2027	Total
Adopted 2019-25 CIP (\$ M)	0.0	0.0	0.0	0.0	0.0	0.0	0.0	-	-	0.0
Proposed 2021-27 CIP (\$ M)	-	--	1.5	0.2	1.0	0.0	1.2	1.0	0.0	4.9
Difference (\$M)	-	-	1.5	0.2	1.0	0.0	1.2	-	-	4.9

- New program to fund R&R of telemetry systems
- Remote Telemetry Units for 35 pump stations and 10 flush stations

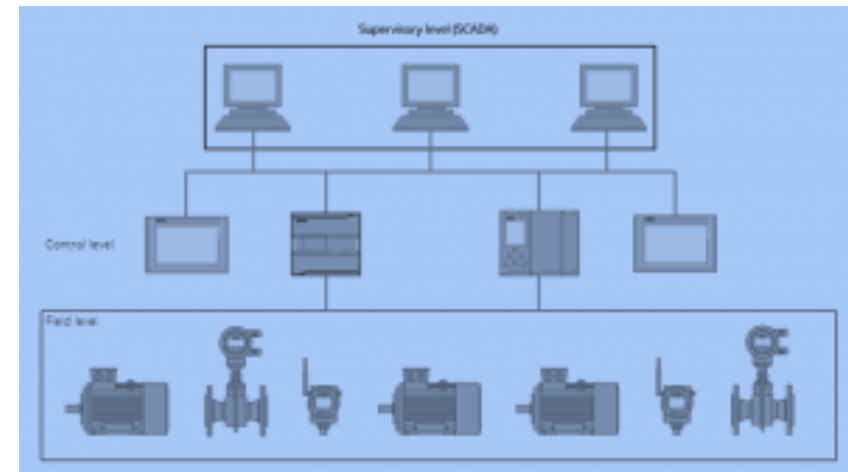

Storm and Surface Water Fund



2021-2027 Proposed Storm and Surface Water CIP

	Adopted		Proposed							
	2019	2020	2021	2022	2023	2024	2025	2026	2027	Total
Adopted 2019-25 CIP (\$ M)	9.7	2.0	2.8	3.5	5.0	4.4	4.0	-	-	31.5
Proposed 2021-27 CIP (\$ M)	-	-	13.0	10.6	4.6	2.5	3.3	4.4	4.0	42.4
Difference (\$M)	--	--	10.2	7.1	(0.4)	(1.9)	(0.7)	-	-	10.9

Key Drivers for Stormwater

- Flood reduction projects (increased scopes and costs)
- SCADA Program (new)
- Post Construction Permit Monitoring and Maintenance Program (New)
- Storm and Surface Water Planning Program (New)



Storm and Surface Water Fund

No Additional Budget Request

- **D-104 Stream Restoration for M&I**
- **D-106 Lower Coal Creek Flood Hazard Reduction Project**
- **D-105 Replace NE 8th Culvert at Kelsey Creek**



Storm and Surface Water Fund

D-59 Minor CIP

	2019	2020	2021	2022	2023	2024	2025	2026	2027	Total
Adopted 2019-25 CIP (\$ M)	0.1	0.2	0.6	0.5	0.3	0.3	0.3	–	–	2.3
Proposed 2021-27 CIP (\$ M)	–	–	0.2	-	-	-	-	-	-	0.2
Difference (\$M)	--	--	(0.4)	(0.5)	(0.3)	(0.3)	(0.3)	--	--	(2.1)

- Complete existing projects in program in 2021
- Program will expire



Storm and Surface Water Fund

D-64 Infrastructure Rehab

	2019	2020	2021	2022	2023	2024	2025	2026	2027	Total
Adopted 2019-25 CIP (\$ M)	0.8	1.4	1.5	1.5	1.6	1.8	1.9	–	–	10.5
Proposed 2021-27 CIP (\$ M)	–	–	2.4	1.4	1.5	1.6	2.0	2.1	2.1	13.1
Difference (\$M)	--	--	0.9	(0.1)	(0.1)	(0.2)	0.1	--	--	2.6

- Maintain existing scope of program
- \$1M budget request in 2021 to offset West Lake Sammamish Parkway Emergency Repair



Storm and Surface Water Fund

D-81 Fish Passage Improvement

	Adopted		Proposed							
	2019	2020	2021	2022	2023	2024	2025	2026	2027	Total
Adopted 2019-25 CIP (\$ M)	0.4	0	0	0.3	0.7	0.6	0.5			2.5
Proposed 2021-27 CIP (\$ M)			0	0.4	0.1	0.2	0.6	0.5	0	1.8
Difference (\$M)	n/a	n/a	0	0.1	(0.6)	(0.4)	0.1			(0.7)

- Reduced funding request
- Added preliminary engineering and design for Coal Creek Fish Passage Project near I-405
- Watershed Management Plan will identify future projects/funding needs for this program



Storm and Surface Water Fund

D-86 Stream Channel Modification

	Adopted		Proposed							
	2019	2020	2021	2022	2023	2024	2025	2026	2027	Total
Adopted 2019-25 CIP (\$ M)	0.7	0.2	0.2	0.4	0.5	1.0	0.7			3.6
Proposed 2021-27 CIP (\$ M)			1.4	0.2	0.2		0	0.4	1.0	3.2
Difference (\$M)			1.2	(0.2)	(0.3)	(1.0)	(0.7)			(0.4)

- \$1.3M Kelsey Creek at Glendale channel improvements scope change
- Add Preliminary Engineering and Design for Coal Creek Off-Channel Sediment Pond
- Fewer projects identified until completion of Watershed Management Plan



Storm and Surface Water Fund

D-94 Flood Control Program

	Adopted		Proposed							
	2019	2020	2021	2022	2023	2024	2025	2026	2027	Total
Adopted 2019-25 CIP (\$ M)	1.5	0	0.3	0.7	1.9	0.7	0.7			5.8
Proposed 2021-27 CIP (\$ M)			3.0	2.5	2.0	0.5	0.5	0.5	0.5	9.5
Difference (\$M)			2.7	1.8	0.1	(0.2)	(0.2)			3.7

- Cost estimates revised for Valley and NE 21st and Meydenbauer/NE 8th & 100th
- 2 new projects added for Kelsey Creek near Lake Hills Boulevard



Storm and Surface Water Fund

D-114 Factoria Boulevard/Richards Creek Flood Reduction (New)

	Adopted		Proposed							
	2019	2020	2021	2022	2023	2024	2025	2026	2027	Total
Adopted 2019-25 CIP (\$ M)										
Proposed 2021-27 CIP (\$ M)			5.2	4.1						9.3
Difference (\$M)			5.2	4.1						9.3

- New project to reduce flooding on Factoria Blvd
- Revised cost estimates include complex design, permitting, and construction on a major arterial
- \$6.8M Funded by King County Flood District CIP



Storm and Surface Water Fund

D-103 Replace Coal Creek Parkway Culvert

	Adopted		Proposed							
	2019	2020	2021	2022	2023	2024	2025	2026	2027	Total
Adopted 2019-25 CIP (\$ M)	0.03	0	0	0	0	0	0			0.03
Proposed 2021-27 CIP (\$ M)			0.05							0.05
Difference (\$M)	--	--	0.05					--	--	0.02

- Complete required post-construction monitoring



Storm and Surface Water Fund

D-109 Storm Water Quality Retrofit Program

	Adopted		Proposed							
	2019	2020	2021	2022	2023	2024	2025	2026	2027	Total
Adopted 2019-25 CIP (\$ M)	0.3	0								0.3
Proposed 2021-27 CIP (\$ M)				0.8						0.8
Difference (\$M)	--	--		0.8				--	--	0.5

- 2 Water Quality Retrofit Projects to meet anticipated regulatory requirements
- Watershed Management Plan will identify future projects/funding needs for this program



Storm and Surface Water Fund

D-112 Storm and Surface Water Planning Program (New)

	Adopted		Proposed							
	2019	2020	2021	2022	2023	2024	2025	2026	2027	Total
Adopted 2019-25 CIP (\$ M)										
Proposed 2021-27 CIP (\$ M)			0.6	0.6	0.2			0.3	0.3	2.0
Difference (\$M)			0.6	0.6	0.2			0.3	0.3	2.0

3-specific planning studies to identify capital projects to improve stream health, evaluate detention facilities, and assess stream culverts

- Watershed Management Plan
- Stream culvert condition assessment
- Regional Detention Facilities Evaluation

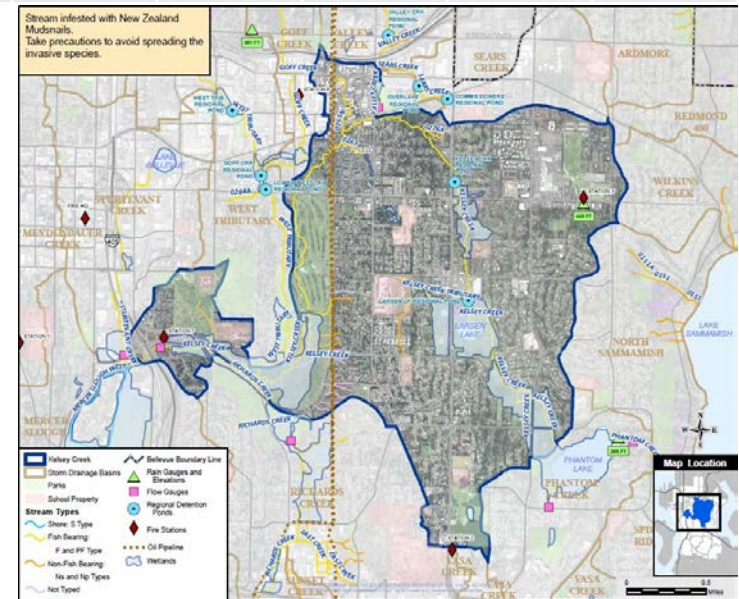

Storm and Surface Water Fund

D-115 SCADA Upgrades (New)

	Adopted		Proposed							
	2019	2020	2021	2022	2023	2024	2025	2026	2027	Total
Adopted 2019-25 CIP (\$ M)										
Proposed 2021-27 CIP (\$ M)			0.6	0.2	0			0.6		1.4
Difference (\$M)			0.6	0.2	0			0.6		1.4

New program to fund R&R of telemetry systems

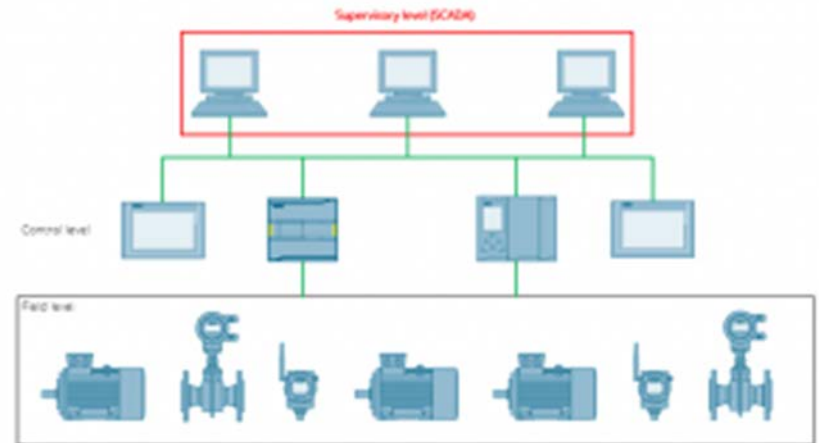

Storm and Surface Water Fund

D-116 Post-Construction Monitoring and Maintenance (New)

	Adopted		Proposed							
	2019	2020	2021	2022	2023	2024	2025	2026	2027	Total
Adopted 2019-25 CIP (\$ M)										
Proposed 2021-27 CIP (\$ M)			0.2	0.2	0.3	0.2	0.1	.04	.04	1.1
Difference (\$M)			0.2	0.2	0.3	0.2	0.1	.04	.04	1.1

New program to fund post-construction permit monitoring and maintenance for 16-recently (past 5-7 years) constructed projects



2021-2027 CIP - Key Points

- CIP delivery ensures sustainable utility services to our customers.
- Continued investment in:
 - R&R for Aging Infrastructure
 - Support Community Growth
 - Environmental Stewardship
 - Service Enhancement
 - Regulatory Compliance
 - Leveraging Technology
- Improved CIP Development Process
 - Scoping, scheduling and cost estimating
 - Capacity to deliver



2021-2027 CIP Budget Schedule

(Subject to Change)

- June 23rd:** Proposed 2021-2027 CIP- ESC Review and Discussion
- July 16th :** CIP On-line Open House Results
2021-2027 CIP Budget Proposals Submitted to ESC
- August 6th:** Operating and Capital Budget Follow-up
- Sept. 3rd:** Budget Follow-up
- October 1st:** Budget and Rates Recommendation to Council



Questions/Comments ?

