



Increased Affordable Housing Capacity on Faith-Owned Properties LUCA

Study Session

Kristina Gallant, Senior Planner
Nick Whipple, Planning Manager
Development Services Department

February 8, 2023



Agenda

1. Proposed LUCA Objectives
2. Proposed LUCA Topics
3. Public Engagement
4. LUCA Process
5. Planning Commission Direction



Harrington House – Family rentals – Crossroads
8 affordable units.

Planning Commission Direction

Provide direction on the components of the LUCA that may be finalized for public hearing and components requiring additional information



Objectives

The proposed LUCA will:

- Support recommendations from the 2017 Affordable Housing Strategy (AHS)
- Implement Comprehensive Plan Housing Element, Policy HO-36



Satomi – Ownership – Cougar Mountain/
Lakemont; 9 affordable units



AHS Action C-1

“Increase development potential on suitable land owned by public agencies, faith-based and non-profit housing entities for affordable housing”



30Bellevue at St. Luke’s Church, Imagine Housing – Northwest Bellevue; 62 one, two and three bedroom affordable apartments



Why Religious Organizations?

A Specific Approach for a Specific Opportunity

- Smaller congregations
- Large properties, desire to serve
- Valuable land already owned by willing builder

Without change,
**conversion to high value
single family homes likely**



Cambridge Court – Senior Housing – Church of
the Resurrection – Lake Hills
12 affordable units in 6 duplexes



C-1 Phase One: 2019 - 2021

2019: New State Legislation

- Must grant bonus to any nonprofit or religious organization building affordable housing
- Applies to multifamily and single family districts

2020: Comprehensive Plan Amendment

- Provide bonuses and incentives to increase permanently affordable housing
- Direction to develop Land Use Code Amendment (LUCA)

C-1 Phase One: 2019 - 2021

2021: Density Bonus LUCA

- Broad density bonus consistent with State legislation
- 50% increase, no additional review
- Additional flexibility, some duplexes and triplexes in single family districts
- Concerns: not addressing needs of single family properties with good access to transit and services





Phase Two CPA

HO-36: Allow properties in single family designated areas on the Comprehensive Land Use Plan map to reclassify to multifamily when they meet all the following criteria:

1. One hundred percent of the housing being developed will be **permanently affordable housing**; and
2. The property is owned or controlled by a **religious organization**; and
3. The property is located near **high capacity transportation** infrastructure and services; and
4. The property is located near **other multifamily residential or commercial** use districts.

Adopted December 2022





Phase Two CPA

Map Note:

Properties owned or controlled by religious organizations, as defined by LUC 20.20.128.B.2, and located in single family designated areas shown on the map may be reclassified to multifamily through a rezone process, subject to Part 20.30A LUC, when developed with one hundred percent permanently affordable housing in accordance with housing policy HO-36.



Proposed LUCA

Tonight's Topics

1. Affordable Housing (AH) Suffix
2. Eligibility Criteria



Proposed LUCA – Topic 1

Affordable Housing (AH) Suffix

Goals:

- Make rezone conditional on affordability
- Provide as an option added to existing zoning
- Maximize clarity

New Mechanism Needed



Hopelink Place – Family Housing & Daycare – West Bellevue



Proposed LUCA – Topic 1

Affordable Housing (AH) Suffix

- Rezone will add AH suffix to existing single family zoning
- Suffix sets density available for affordable multifamily
- Existing single family zoning still available for non-affordable housing development

AH Suffix	Associated Land Use District
(AH-1)	R-10
(AH-2)	R-15
(AH-3)	R-20
(AH-4)	R-30

Proposed LUCA – Topic 1

Affordable Housing (AH) Suffix

Benefits

- Works with existing land use districts
- Does not remove development opportunity from sites
- Conditions clearly stated in LUC, land use classification
- Provides certainty and objectivity



Proposed LUCA – Topic 2

Eligibility Criteria

- Owned or controlled by **Religious Organization**
- Located in **Single Family District**
- All housing units **permanent affordable housing**
- Meet all location criteria:
 1. Located with **frequent transit service**
 2. Located within 500 feet of **multifamily or commercial** land use district
 3. Located on **arterial street**



Eligibility Criteria

1. Transit Service

- Defined by radius from a bus or light rail stop
 - At least 4 times per hour: $\frac{1}{2}$ mile
 - At least 2 times per hour: $\frac{1}{4}$ mile

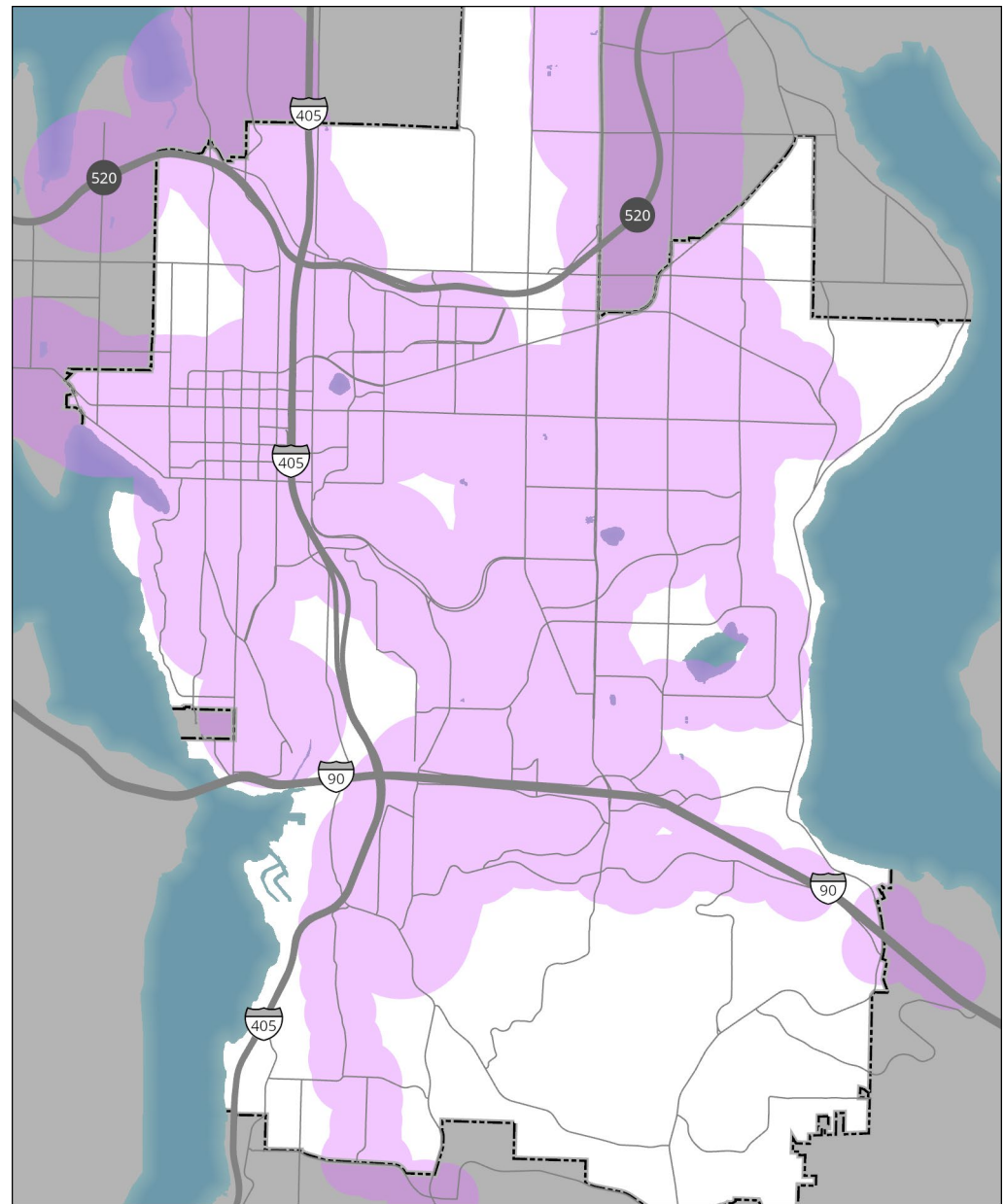

Eligibility Criteria

2. Land Use

- 500 feet from district where multifamily or commercial is allowed
- Only showing areas with transit service

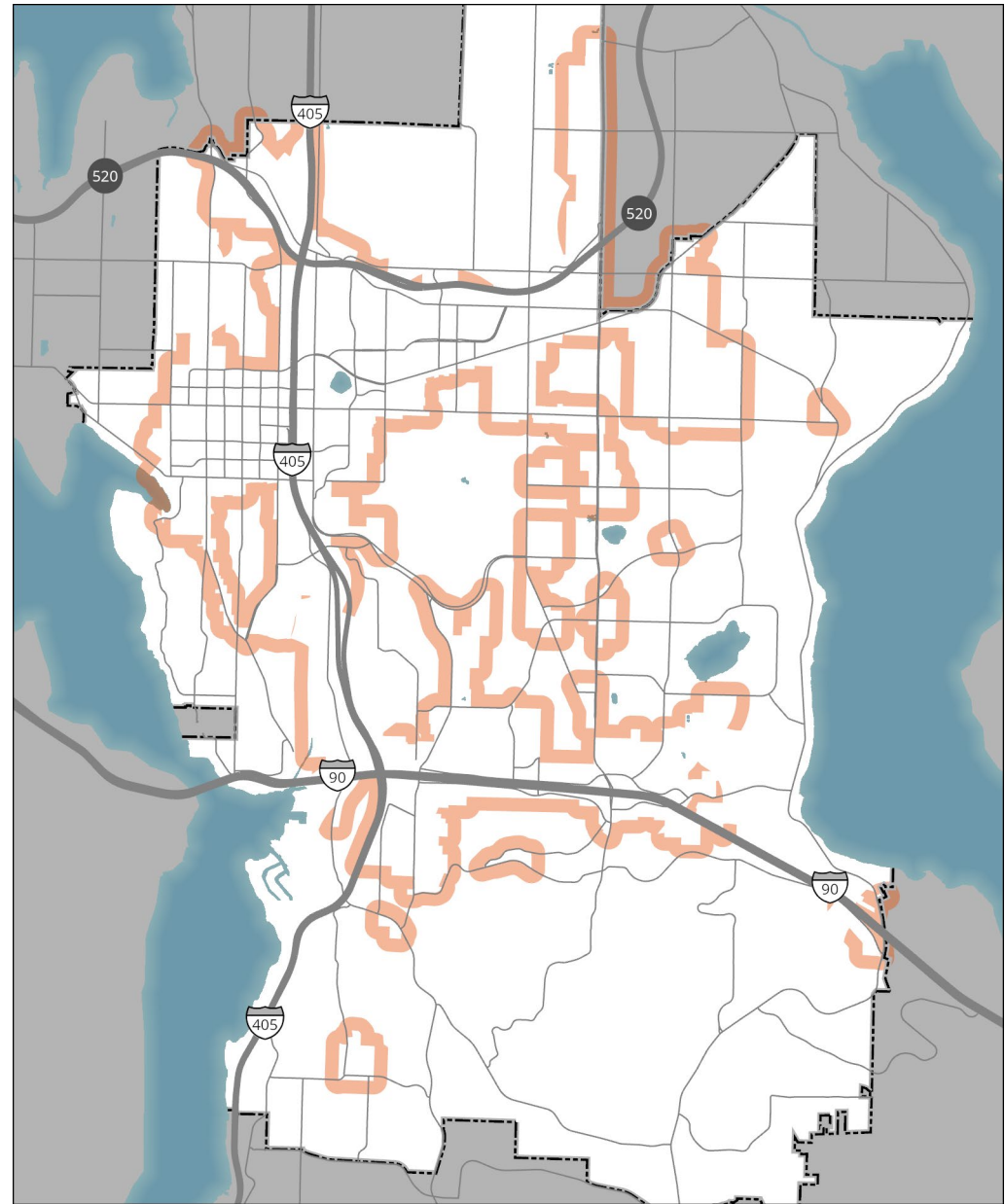

Eligibility Criteria

3. Arterial Street

- Must have access to arterial

 Eligible Location

 Eligible Location and Owner

30 Eligible Sites

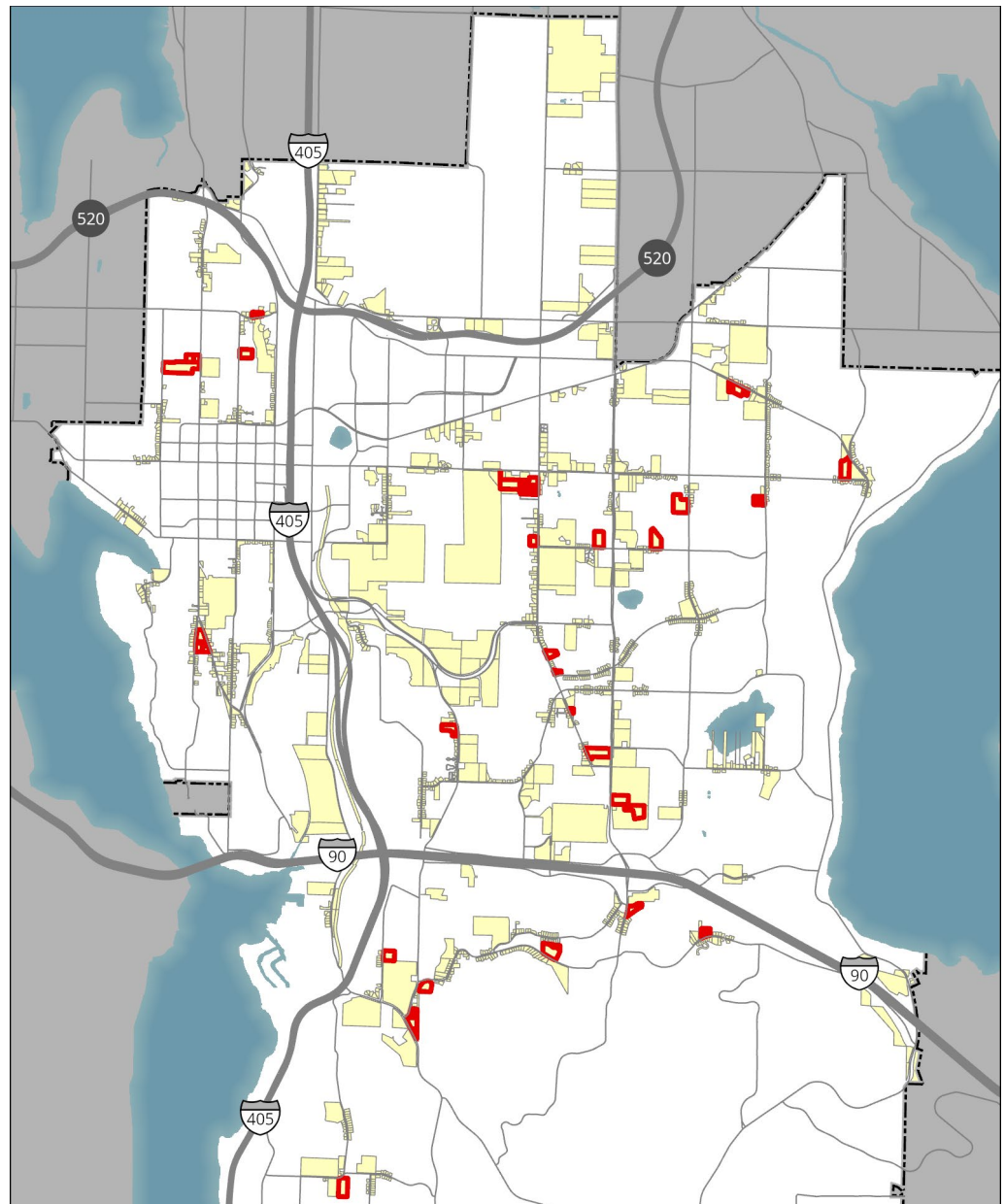



Public Engagement

- **Process IV Requirements:** Planning Commission meetings, noticing and public hearing
- **Direct Engagement and Feedback**
 - Letter to initial eligible sites
 - One-on-one conversations with religious organizations and affordable housing developers
- **Public Information Session:** Virtual session on January 31 to share information and answer questions.
- **Online Presence:** Project webpage



Public Information Session

- Invitation shared with notice of application and over city social media, email distribution lists
- More than 60 RSVPs, 44 attendees
- Questions and Comments:
 - Understanding impact of state legislation
 - Whether LUCA will encourage deeper affordability
 - Whether city will be able to help advise organizations interested in building affordable housing
 - Interest in expanding eligibility radius
 - Interest in requiring certain unit sizes
 - Clarifications around process
 - Site-specific questions



LUCA Process

Action	Date
CPA Adopted & LUCA Initiated	December 12, 2022
LUCA Notice of Application and Public Meeting	January 19, 2023
Public Information Session	January 31, 2023
PC Study Session 1	February 8, 2023
PC Study Session 2	March 8, 2023
PC Public Hearing and Recommendation	April 12, 2023
City Council Study Session	To be scheduled
City Council Action	To be scheduled



Planning Commission Direction

Provide direction on the components of the LUCA that may be finalized for public hearing and components requiring additional information

