

PORTION OF SE 1/4, SW 1/4, SEC. 28, TWP. 25 N., RGE 5 E., W.M.

**GENERAL NOTES**

1.) THE AREAS FOR NE 9TH STREET AND THE PROPOSED MID-BLOCK PUBLIC ACCESS EASEMENTS WERE CALCULATED UNDER MY SUPERVISION AND ARE BASED ON INFORMATION SHOWN ON THE RECORD OF SURVEY PREPARED BY PENHALLEGON ASSOCIATES CONSULTING ENGINEERS, INC. DATED 1/26/05, THE PLAT OF FOX ADDITION TO THE CITY OF BELLEVUE AND WARRANTY DEED UNDER RECORDING NUMBER 7910100338.

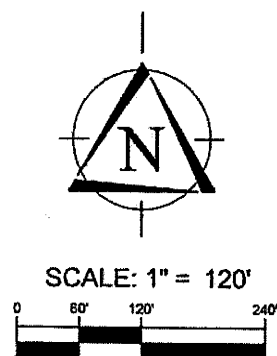
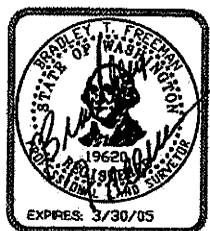

3/7/05

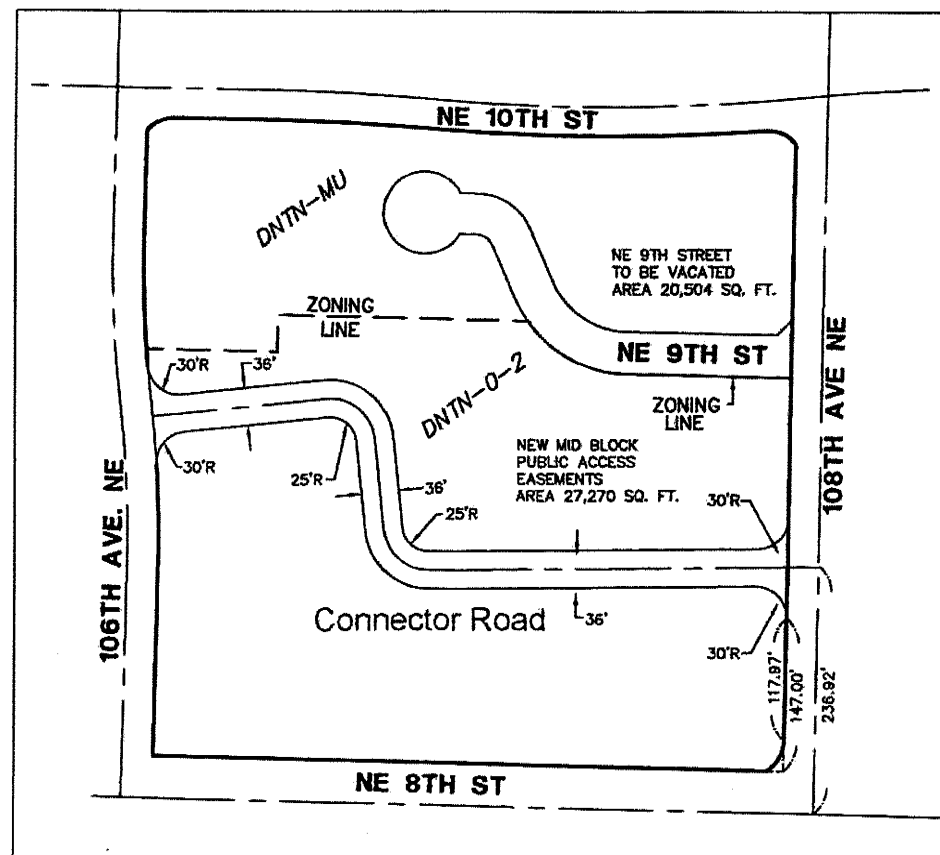

12112 115th Ave. NE
Kirkland, WA 98034-6923
425.821.8448
425.821.3481 fax
800.488.0756 toll free
www.triadassoc.com

Landscape Architecture

9TH STREET VACATION
NEW MID BLOCK CONNECTORS

WASATCH-SUPER BLOCK

WASHINGTON
CITY OF BELLEVUE,

BRAD FREEMAN, PLS
PROJECT MANAGER
BRAD FREEMAN, PLS
PROJECT SURVEYOR

PROJECT ENGINEER

PROJECT LANDSCAPE ARCHITECT
FIRST SUBMITTAL DATE: 3/7/05
SCALE: HORIZ.: 1"=120' VERT.: N/A

JOB NO. **05-033**

SHEET NO. **1 of 1**