

**LINCOLN SQUARE EXPANSION  
PLAZA + BRIDGE**  
BELLEVUE, WASHINGTON

**OWNER**  
KEMPER DEVELOPMENT COMPANY  
575 BELLEVUE SQUARE  
BELLEVUE, WA 98004

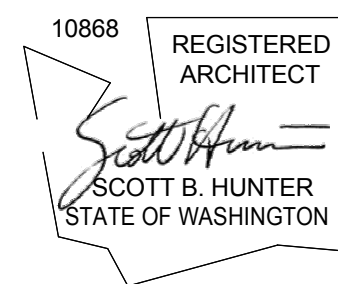

KEY PLAN

REVISION NO.	DESCRIPTION	DATE
1	PC-04 Allowance #9 and #15	03/31/16

HKS PROJECT NUMBER  
**19728.004**  
DATE  
**03/24/16**  
ISSUE  
**PERMIT RESUBMITTAL**

SHEET TITLE  
**ELEVATIONS**

SHEET NO.  
**A5.01b**

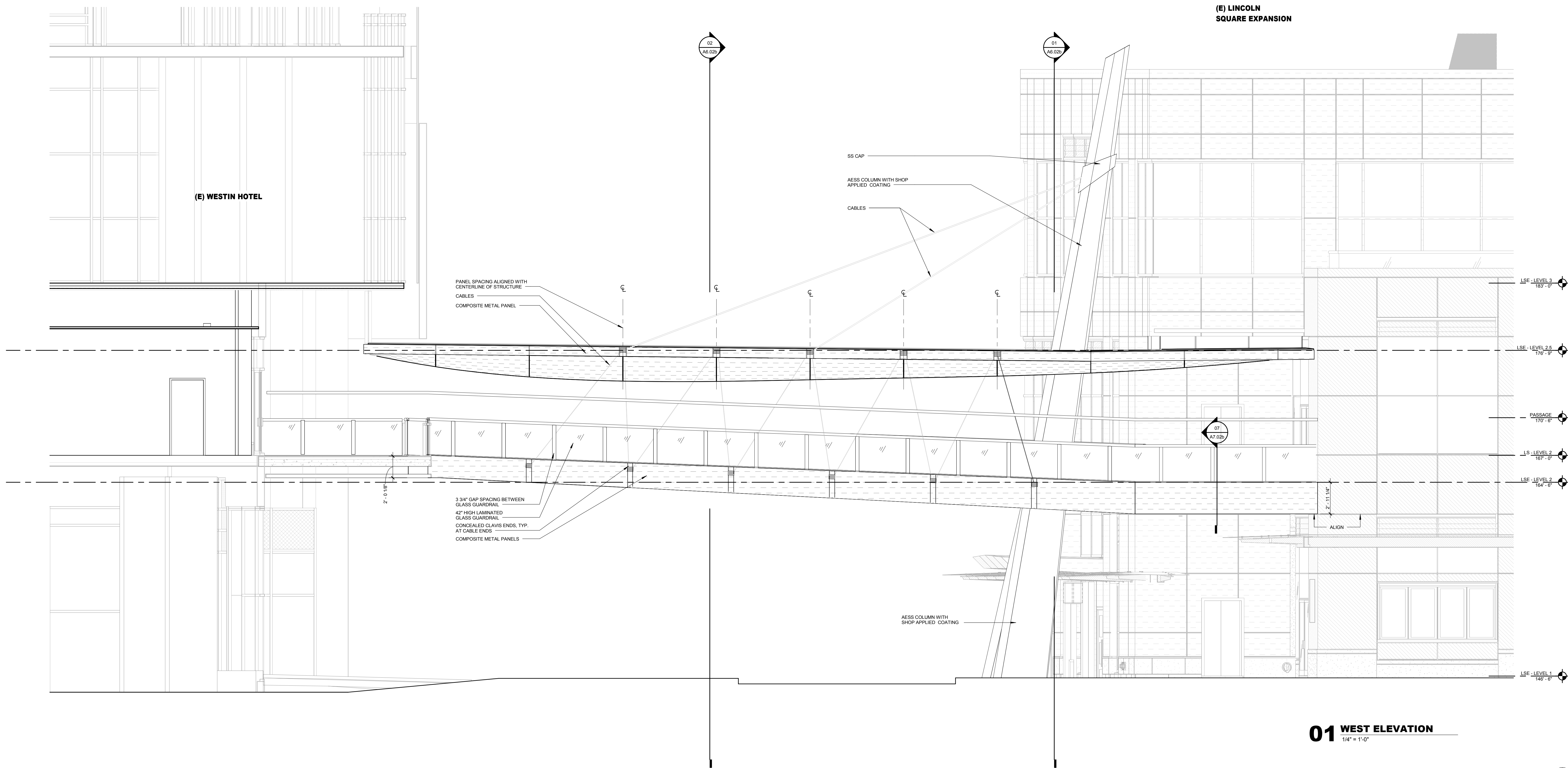

**LINCOLN SQUARE EXPANSION  
PLAZA + BRIDGE**  
BELLEVUE, WASHINGTON

**OWNER**  
KEMPER DEVELOPMENT COMPANY  
575 BELLEVUE SQUARE  
BELLEVUE, WA 98004

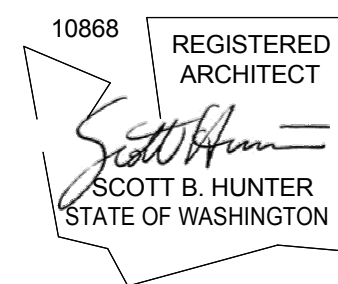

KEY PLAN

REVISION NO.	DESCRIPTION	DATE
1	PC-03 Footing Removal	03/25/16

HKS PROJECT NUMBER  
**19728.004**  
DATE  
**03/24/16**  
ISSUE  
**PERMIT  
RESUBMITTAL**

SHEET TITLE  
**FLOOR PLANS**

SHEET NO.

**A2.01b**

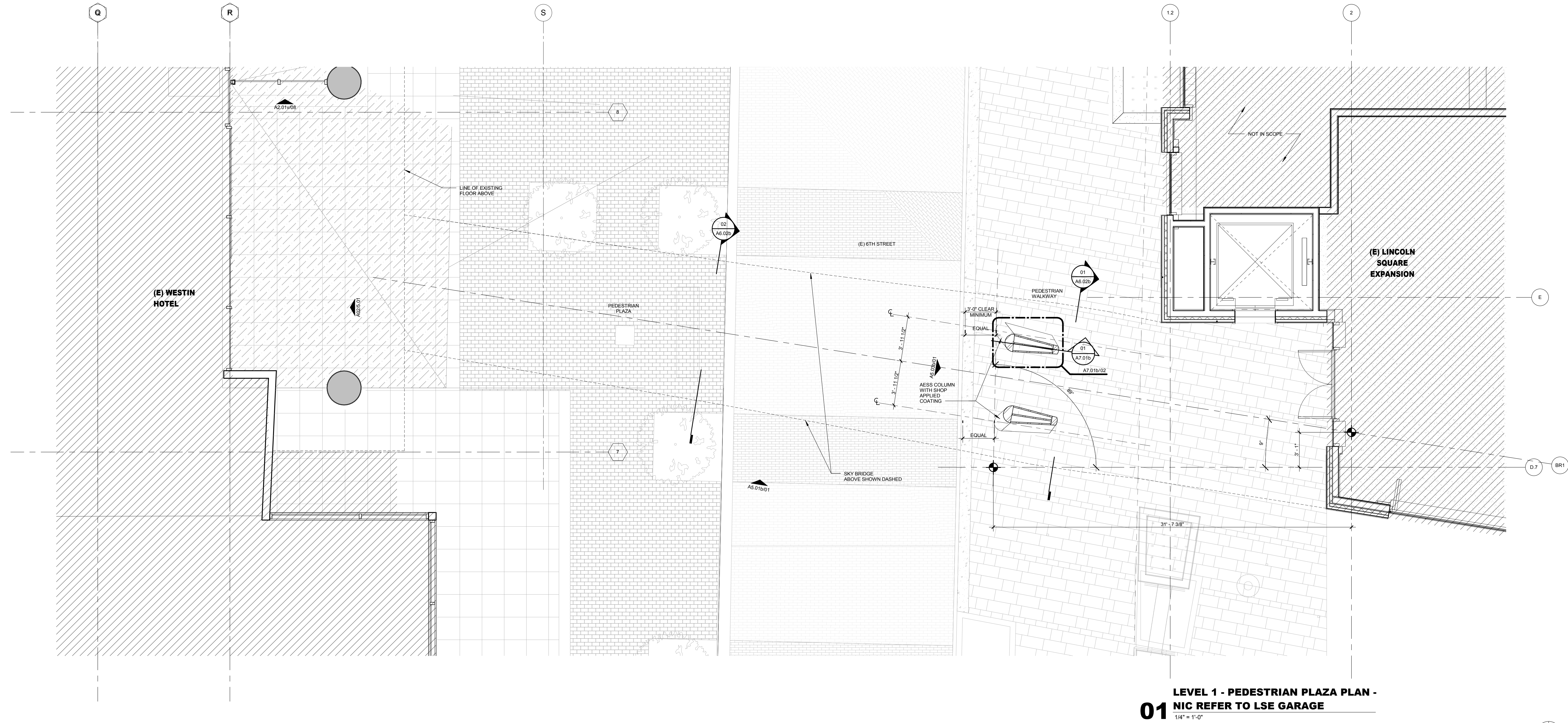

**01** LEVEL 1 - PEDESTRIAN PLAZA PLAN -  
NIC REFER TO LSE GARAGE  
1/4" = 1'-0"