



ARTS & CULTURE GRANT PROGRAM

2015 Results

The Arts Program fosters creative engagement, access, and opportunity by providing grant funding to artists and organizations to enhance local arts activities and culture.

Eastside Arts Partnerships supports proven arts, cultural and heritage programs while Special Projects encourages artistic innovation and expanding service to underserved communities. A list of grantees and their performance are included in the following pages.

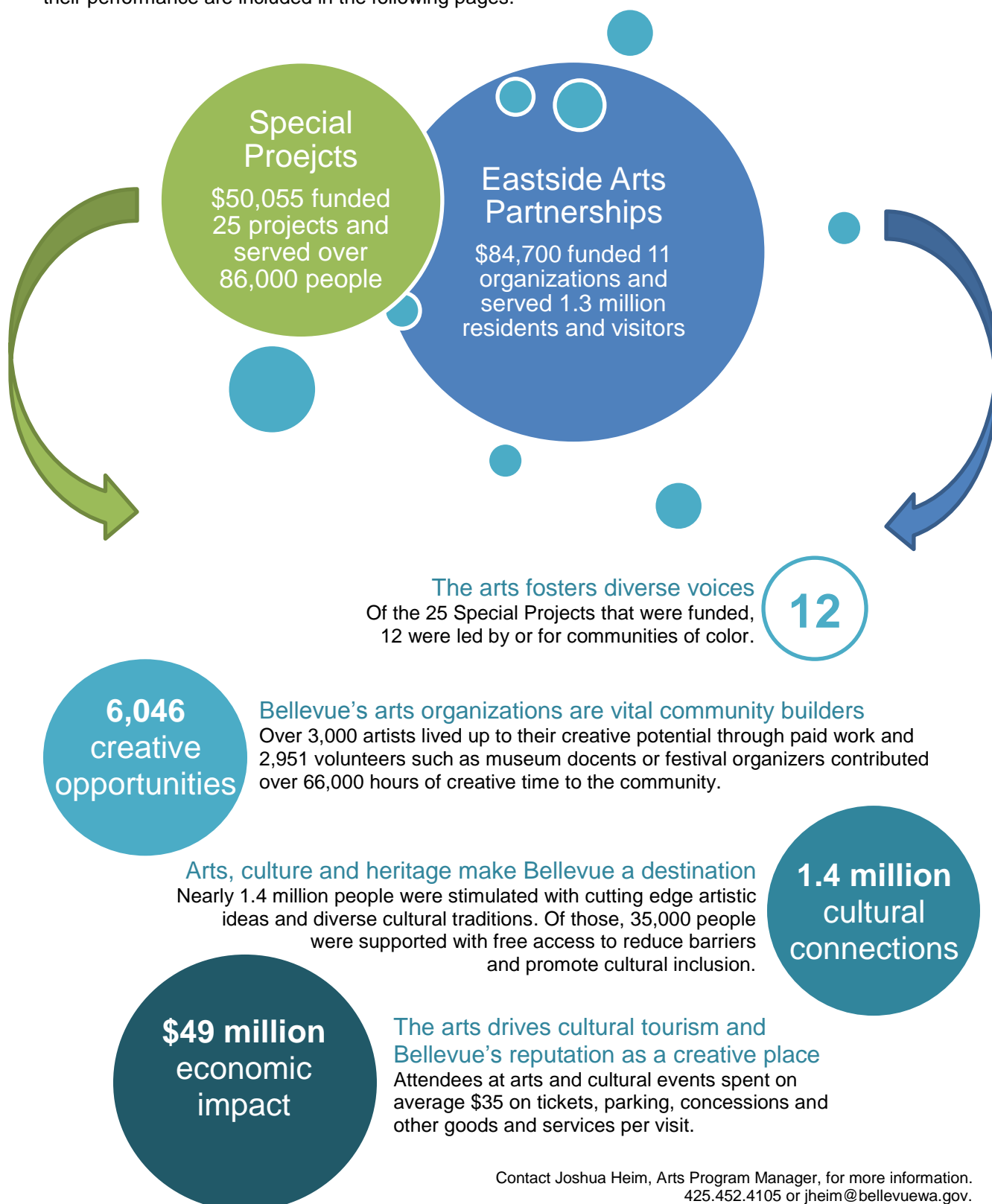

ARTS FUNDING GRANT LIST 2014 - 2016

Eastside Arts Partnerships	2014		2015		2016	
	Request	Allocation	Request	Allocation	Request	Allocation
Bellevue Arts Museum	\$20,000	\$18,000	\$25,000	\$18,000	\$ 50,000	\$ 18,000
Bellevue Chamber Chorus	\$5,000	\$4,500	\$5,000	\$4,500	\$ 5,000	\$ 4,500
Bellevue Downtown Association	\$15,000	\$10,000	\$15,000	\$10,000	\$ 15,000	\$ 10,000
Bellevue Youth Symphony Orchestra	\$6,000	\$6,000	\$8,000	\$6,000	\$ 8,000	\$ 8,000
Evergreen Association of Fine Arts	\$4,500	\$2,500	\$4,000	\$2,500	\$ 4,000	\$ 2,500
Emerald Ballet Theatre	\$5,000	\$4,500	\$5,000	\$4,500	\$ 5,000	\$ 4,500
KBCS	\$5,000	\$5,000	\$7,500	\$5,000	\$ 7,500	\$ 6,000
KidsQuest	\$10,000	\$5,000	\$10,000	\$5,700	\$ 10,000	\$ 5,700
Music Works Northwest	\$15,000	\$15,000	\$15,000	\$11,000	\$ 15,000	\$ 12,000
Pacific Northwest Ballet	\$8,000	\$4,500	\$6,000	\$4,500	\$ 6,000	\$ 5,000
Wintergrass	\$12,000	\$8,000	\$15,000	\$8,000	\$ 19,000	\$ 8,500
SUB TOTAL	\$105,500	\$83,000	115,500	\$79,700	\$ 144,500	\$ 84,700

Speical Projects	2014		2015		2016	
	Request	Allocation	Request	Allocation	Request	Allocation
Anindo Chattergee Institute of Tabla Sea	\$ 2,000	\$ 1,000				
Asian American Performing Arts Theatre	\$ 3,000	\$ 2,500				
Ballet Bellevue	\$ 6,500	\$ 2,000	\$5,000	\$2,000		
Bellevue Boys & Girls Club					\$ 500	\$ 500
Bruce Hanson	\$ 500	\$ 500				
Bulgarian Culture & Heritage Center					\$ 2,000	\$ 1,200
Downtown Residents Assoc					\$ 1,685	\$ 1,685
Eastside Heritage Center					\$ 3,000	\$ 3,000
Eastside Jazz Club	\$ 1,300	\$ 1,300	\$1,200	\$1,200	\$ 1,470	\$ 1,470
Eastside Nihon Matsuri Association	\$ 3,500	\$ 3,500	\$3,500	\$3,500		
Eastside Vocal Federated Music Club					\$ 2,000	\$ 1,000
Evergreen City Ballet	\$ 2,000	\$ 1,500	\$2,000	\$1,500	\$ 2,000	\$ 1,500
Four Seasons Chorus					\$ 1,300	\$ 1,200
From Within Nucleus	\$ 1,032	\$ 500	\$1,532	\$1,000	\$ 1,000	\$ 1,000
Hengda Dance Academy	\$ 3,000	\$ 2,000	\$3,000	\$2,000	\$ 3,000	\$ 2,000
Huayin Performing Arts Groups	\$ 960	\$ 500	\$3,000	\$1,500	\$ 4,000	\$ 2,000
Hwa Sheng Chinese Opera Club	\$ 2,000	\$ 1,800				
Kai Chen Cello			\$2,500	\$1,000	\$ 2,500	\$ 1,500
Lake WA Symphony			\$10,000	\$5,000	\$ 10,000	\$ 5,000
McAlistair Marchant	\$ 1,700	\$ 1,000				
Northwest Sound Men's Chorus	\$ 1,700	\$ 1,200	\$1,500	\$1,200	\$ 2,000	\$ 1,200
Performing Arts Festival Eastside	\$ 1,000	\$ 1,000	\$2,000	\$1,200	\$ 1,200	\$ 1,200
Resonance at Soma Towers					2,000	\$ 2,000
Rob Kunz	\$ 2,350	\$ 1,000				
Rong Rong Chinese Folk Chorus			\$2,000	\$1,000	\$ 2,000	\$ 1,200
Sammamish Symphony	\$ 3,000	\$ 1,000	\$3,000	\$1,000		
School of Taiko	\$ 3,000	\$ 2,500				
Seattle Chinese Chorus	\$ 1,800	\$ 1,000	\$2,000	\$1,000	\$ 2,000	\$ 1,200
Seattle Chinese Culture & Arts Assn.			\$2,000	\$2,000	\$ 2,000	\$ 2,000
Seattle International Film Festival	\$ 2,500	\$ 2,500	\$2,500	\$2,500	\$ 2,500	\$ 2,500
Stanko Milov - GOAL					\$ 48,000	\$ 2,000
Stone Dance Productions	\$ 4,000	\$ 3,500	\$4,000	\$4,000	\$ 4,000	\$ 4,000
Studio East	\$ 3,200	\$ 3,200	\$3,200	\$3,200	\$ 3,200	\$ 3,200
Vedic Cultural Center	\$ 5,000	\$ 1,000	\$5,000	\$1,000	\$ 5,000	\$ 1,500
Village Theatre	\$ 10,000	\$ 4,000	\$10,000	\$4,000	\$ 10,000	\$ 5,000
SUB TOTAL	\$ 65,042	\$ 40,000	\$ 68,932	\$ 40,800	\$ 116,355	\$ 50,055

TOTAL	\$170,542	\$123,000	\$184,432	\$120,500	\$260,855	\$134,755
-------	------------------	------------------	------------------	------------------	------------------	------------------

PERFORMANCE MEASURES AND IMPACT 2010-2015
Fostering Creative Engagement, Access, and Opportunity

1 ALL GRANTS	2010	2011	2012	2013	2014	2015	2016*
1.1 PARTICIPATION: All ticketed and free admissions (total of boxes 1.2 and 1.3)							
> Total attendance	1,086,700	1,209,757	1,403,878	1,499,830	1,339,376	1,388,977	74,792
> Bellevue residents	548,253	653,672	813,451	855,270	755,353	764,304	9,115
1.2 PARTICIPATION: Ticketed admission to exhibitions and performances							
> Total attendance	203,283	246,490	371,378	419,800	297,376	347,977	74,792
> Bellevue residents	24,006	89,758	196,451	212,020	139,853	154,804	9,115
1.3 PARTICIPATION: Free admission to concerts and festivals							
> Total attendance	883,417	963,267	1,032,500	1,080,030	1,042,000	1,041,000	-
> Bellevue residents	524,247	563,914	617,000	643,250	615,500	609,500	-
1.4 ACCESS & PUBLIC BENEFIT							
> Free tickets	44,185	36,749	17,640	16,325	28,865	33,595	3,022
> Scholarships	51	977	3,103	1,806	1,184	1,438	88
1.5 CREATIVE OPPORTUNITY							
> Artists	1,414	1,824	2,049	2,958	3,289	3,095	244
> Volunteers	731	2,106	2,668	2,665	3,258	2,951	592
> Volunteer hours	11,418	33,766	51,270	68,135	68,335	66,163	19,155

2 EASTSIDE ARTS PAI	2010	2011	2012	2013	2014	2015	2016*
2.1 TOTAL PARTICIPATION: All ticketed and free admissions (total of boxes 2.2 and 2.3)							
> Total attendance	1,075,205	1,147,167	1,317,551	1,397,443	1,270,682	1,301,984	73,705
> Bellevue residents	544,490	630,503	773,293	808,527	737,454	730,466	8,446
2.2 PARTICIPATION: TICKETED ADMISSION to exhibitions and performances							
> Total attendance	193,538	225,400	335,051	384,413	250,682	283,984	73705
> Bellevue residents	21,556	79,489	177,293	199,027	121,954	120,966	8446
2.3 PARTICIPATION: FREE ADMISSION to concerts and festivals							
> Total attendance	881,667	921,767	982,500	1,013,030	1,020,000	1,018,000	
> Bellevue residents	522,934	551,014	596,000	609,500	615,500	609,500	
2.4 ACCESS & PUBLIC BENEFIT							
> Free tickets	39,601	34,698	12,235	13,815	26,379	28,790	2954
> Scholarships	20	357	534	1,068	138	601	79
2.5 CREATIVE OPPORTUNITY							
> Artists	614	1,227	1,603	1,953	2,011	1,968	183
> Volunteers	615	1,615	2,092	1,774	2,412	2,062	575
> Volunteer hours	10,780	29,499	40,540	39,426	41,329	42,276	19132

3 SPECIAL PROJECTS	2010	2011	2012	2013	2014	2015	2016*
3.1 TOTAL PARTICIPATION: All tickted and free admissions (total of boxes 3.2 and 3.3)							
> Total attendance	11,495	62,590	86,327	102,387	68,694	86,993	1,087
> Bellevue residents	3,763	23,169	40,158	46,743	17,899	33,838	669
3.2 PARTICIPATION: Ticketed admission to exhibitions and performances							
> Total attendance	9,745	21,090	36,327	35,387	46,694	63,993	1087
> Bellevue residents	2,450	10,269	19,158	12,993	17,899	33,838	669
3.3 PARTICIPATION: Free admission to concerts and festivals							
> Total attendance	1,750	41,500	50,000	67,000	22,000	23,000	
> Bellevue residents	1,313	12,900	21,000	33,750	-	-	
3.4 ACCESS & PUBLIC BENEFIT							
> Free tickets	4,584	2,051	5,405	2,510	2,486	4,805	68
> Scholarships	31	620	2,569	738	1,046	837	9
3.5 CREATIVE OPPORTUNITY							
> Artists	800	597	446	1,005	1,278	1,127	61
> Volunteers	116	491	576	891	846	889	17
> Volunteer hours	638	4,267	10,730	28,709	27,006	23,887	23

* As of June 30, 2016