

CITY OF BELLEVUE, WASHINGTON

RESOLUTION NO. 9364

A RESOLUTION initiating vacation of a portion of SE 20th Street adjacent to 1858 128th Avenue SE; and setting a time and place for a hearing to consider such a vacation.

WHEREAS, the City Council received a petition to initiate the vacation of a portion of City right-of-way, as set forth in Section 1 below, and desires to set a time and place for a hearing before the City Council to consider such vacation; now, therefore,

THE CITY COUNCIL OF THE CITY OF BELLEVUE, WASHINGTON, DOES RESOLVE AS FOLLOWS:

Section 1. A petition for a street vacation is hereby initiated, pursuant to section 14.35.030 of the Bellevue City Code ("BCC"), for the following City right-of-way:

A portion of SE 20th Street adjacent to 1858 128th Avenue SE, as more particularly described and depicted in Exhibit A.

Section 2. A public hearing shall be held upon the proposal to vacate the City right-of-way set forth in Section 1, on March 19, 2018, at 8:00 pm or as soon thereafter as the matter may be heard by the City Council, in the Council Chambers at Bellevue City Hall, 450 110th Ave NE, Bellevue, Washington.

Section 3. Notice of such hearing shall be provided and posted in the manner required by BCC 14.35.050 inviting interested persons to appear and be heard for or against the proposed vacation.

Passed by the City Council this \_\_\_\_\_ day of \_\_\_\_\_, 2018, and signed in authentication of its passage this \_\_\_\_\_ day of \_\_\_\_\_, 2018.

(SEAL)

\_\_\_\_\_  
John Chelminiak, Mayor

Attest:

\_\_\_\_\_  
Kyle Stannert, City Clerk

## EXHIBIT A

### SE 20TH ST RIGHT OF WAY VACATION

THAT 15.00-FOOT STRIP OF PUBLIC RIGHT OF WAY LYING SOUTHERLY OF, ADJACENT TO AND COINCIDENT WITH THE SOUTHERLY AND SOUTHWESTERLY LINES OF LOT 6, BLOCK H, WOODRIDGE DIVISION NO. 1, ACCORDING TO THE PLAT THEREOF RECORDED IN VOLUME 54 OF PLATS, PAGES 79 AND 80, RECORDS OF KING COUNTY, WASHINGTON. SITUATE IN THE COUNTY OF KING, STATE OF WASHINGTON;

EXCEPT ANY PORTION THEREOF LYING WESTERLY OF A LINE AS MEASURED 30.00 FEET EASTERLY AT RIGHT ANGLES TO THE CENTERLINE OF 128TH AVENUE SE;

AND EXCEPT ANY PORTION LYING EASTERLY OF THE SOUTHERLY PROJECTION OF THE EAST LINE OF SAID LOT 6.

CONTAINS: 2,403± S.F.

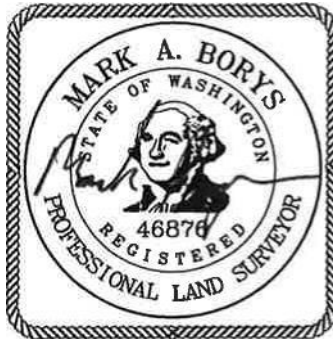

9/7/2017

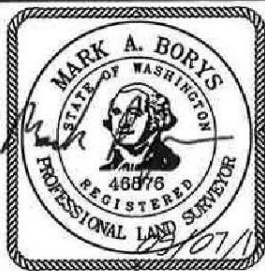
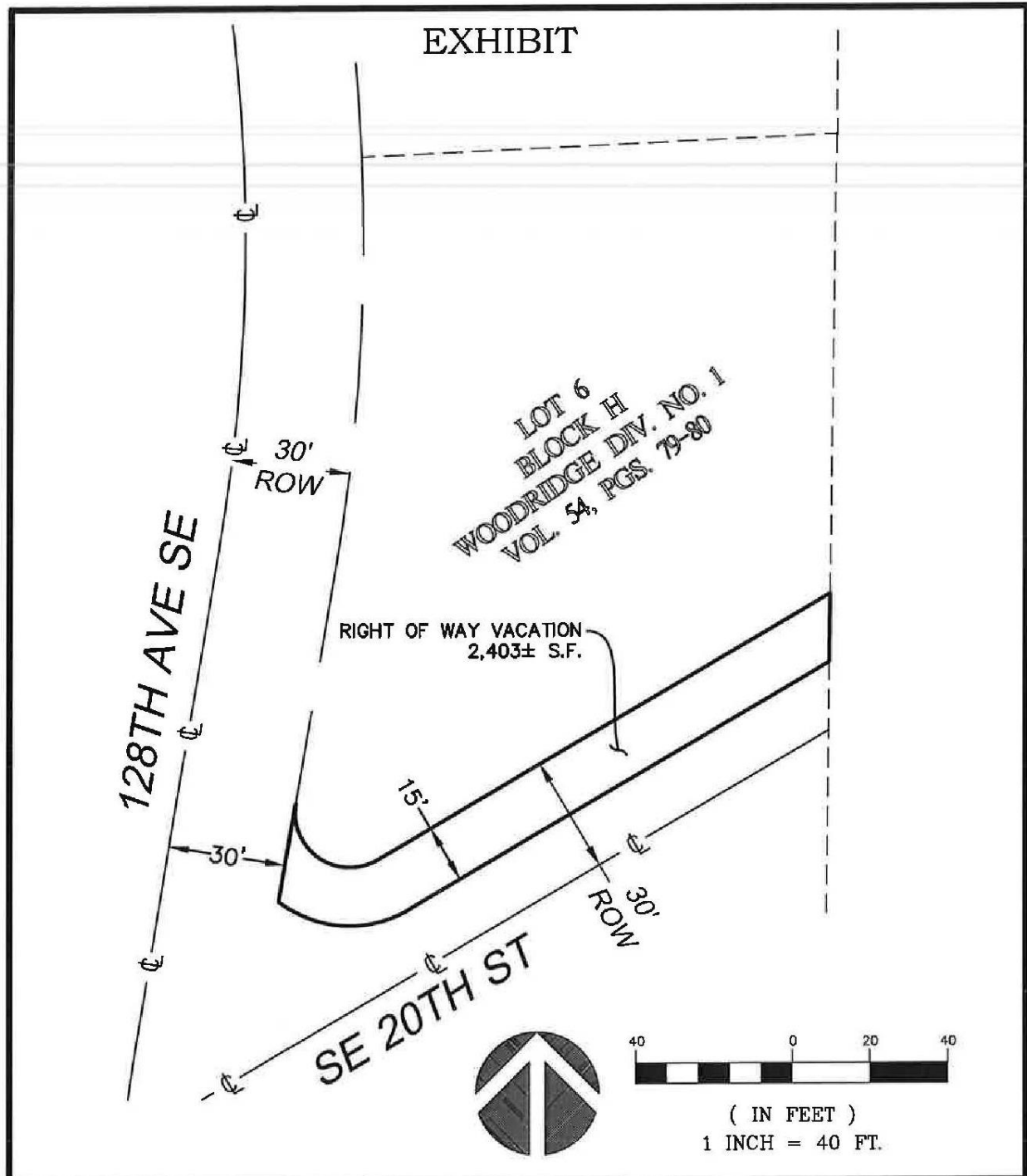

SE 20TH ST  
RIGHT OF WAY  
VACATION

1858 128TH AVE SE  
BELLEVUE, WA 98005

JOB NO. 170887  
DATE: 09/07/17



10801 Main Street, Suite 102, Bellevue, WA 98004  
phone 425.458.4488 support@terrane.net  
www.terrane.net