

January 31, 2019

---

**LEGAL DESCRIPTION**  
**FOR**  
**BDR YARROW POINT V LLC**

---

**WATER EASEMENT**

That certain water line easement as shown on the Plat of Olympic, according to the Plat thereof recorded in Volume 98 of Plats, Pages 56 and 57, records of King County, Washington generally described as follows:

The West 10.00 feet and the North 10.00 feet of the West 22.44 feet of Lot 5 of said Plat.

Situate in the County of King, State of Washington.



Prepared by:	<i>mm</i>
Checked by:	<i>Kmk</i>

NE 1/4, NW 1/4 SECTION 19, TOWNSHIP 25 N, RANGE 5 E, W.M.  
CITY OF YARROW POINT, KING COUNTY, WASHINGTON

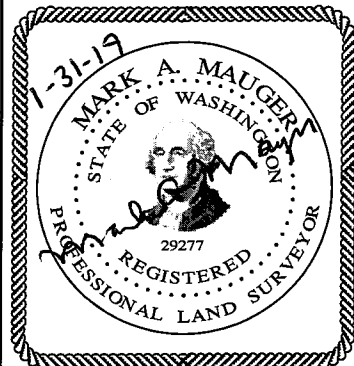
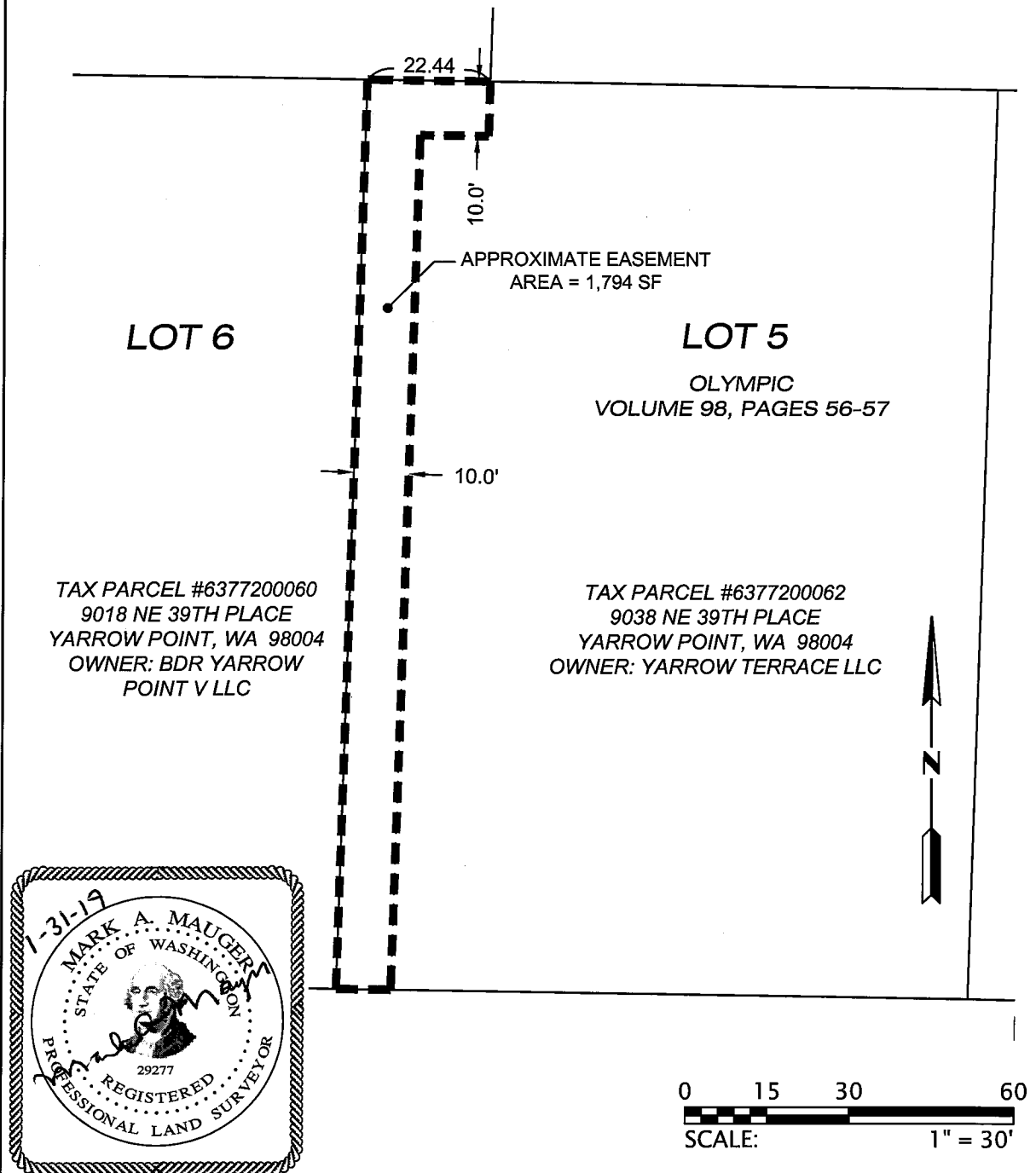

 <b>GOLDSMITH</b> LAND DEVELOPMENT SERVICES PO Box 3565, Bellevue, WA 98004 T 425 462 1080 F 425 462 7719		JOB NO: 15289	
BY: AH/EM   APR:MM		WATER EASEMENT FOR BDR YARROW POINT V LLC	
PLOTTED: 2019/01/31 07:45		1/1	
M:\ACAD\SURVEY\15\15289\15289X01.DWG			