



City of Bellevue

Winter Weather

Preparedness & Communication

Chris Long | Transportation Department
November 09, 2020



AGENDA



Preparedness



Training



New for Winter 2020/21



Preparedness

- Weather Outlook
- Equipment & Materials
- Interdepartmental Training
- Events (snow, ice, floods, wind)

WINTERTIME LA NIÑA PATTERN

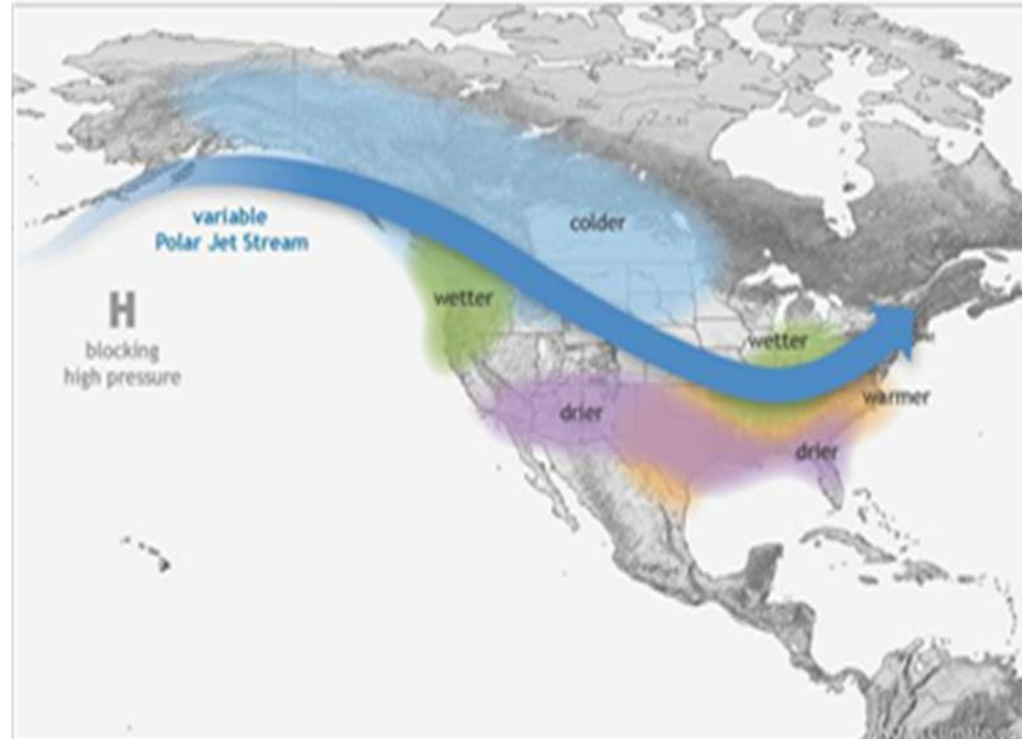

***Winter Weather Ready
November 1st***

Winter Weather Response Training



Pre-COVID-19



Winter Weather Response Training



Ice and Snow: Introduction

Status: Registered Due: No Due Date Training Hours: 3 min
An introduction to the seven courses in the Ice and Snow series for 2020.



Ice and Snow: Weather Response Training

Status: Pending Prior Training Due: No Due Date Training Hours: 21 min
This course covers the following topics: Operator's guidebook Concept of maps
Priority streets Neighborhood routes Work shift hours Shift change...



Ice and Snow: Plow and Sander Inspection

Status: Pending Prior Training Due: No Due Date Training Hours: 7 min
Explains how to perform and walk-around inspection of a plow and sander.



Ice and Snow: Equipment Procedures

Status: Pending Prior Training Due: No Due Date Training Hours: 9 min
Best practices for vehicle braking and gear selection during snow response driving.



Ice and Snow: Vegetation Management

Status: Pending Prior Training Due: No Due Date Training Hours: 6 min
Best practices of vegetation on the removal and cleanup of downed vegetation during and after snow and ice events.



Ice and Snow: Tire Chains

Status: Pending Prior Training Due: No Due Date Training Hours: 4 min
Step-by-step instructions on the installation and repair of snow chains.



Ice and Snow: Route Mapping

Status: Pending Prior Training Due: No Due Date Training Hours: 10 min
An overview of our arterial routes and neighborhood routes.



Ice and Snow: Plowing Techniques

Status: Pending Prior Training Due: No Due Date Training Hours: 11 min
Strategies on how to effectively plow snow throughout our streets and cul de sacs.

During COVID-19



Last Winter's Storm

- One 5-day snow event
- Effective response
 - All Fire/Police emergency calls serviced
 - Internal and External Communication
- Continuous improvement
 - Steel plow bits for neighborhoods
 - Automated Vehicle Locating (AVL)
 - New Traveler Information Site



Automated Vehicle Locating System

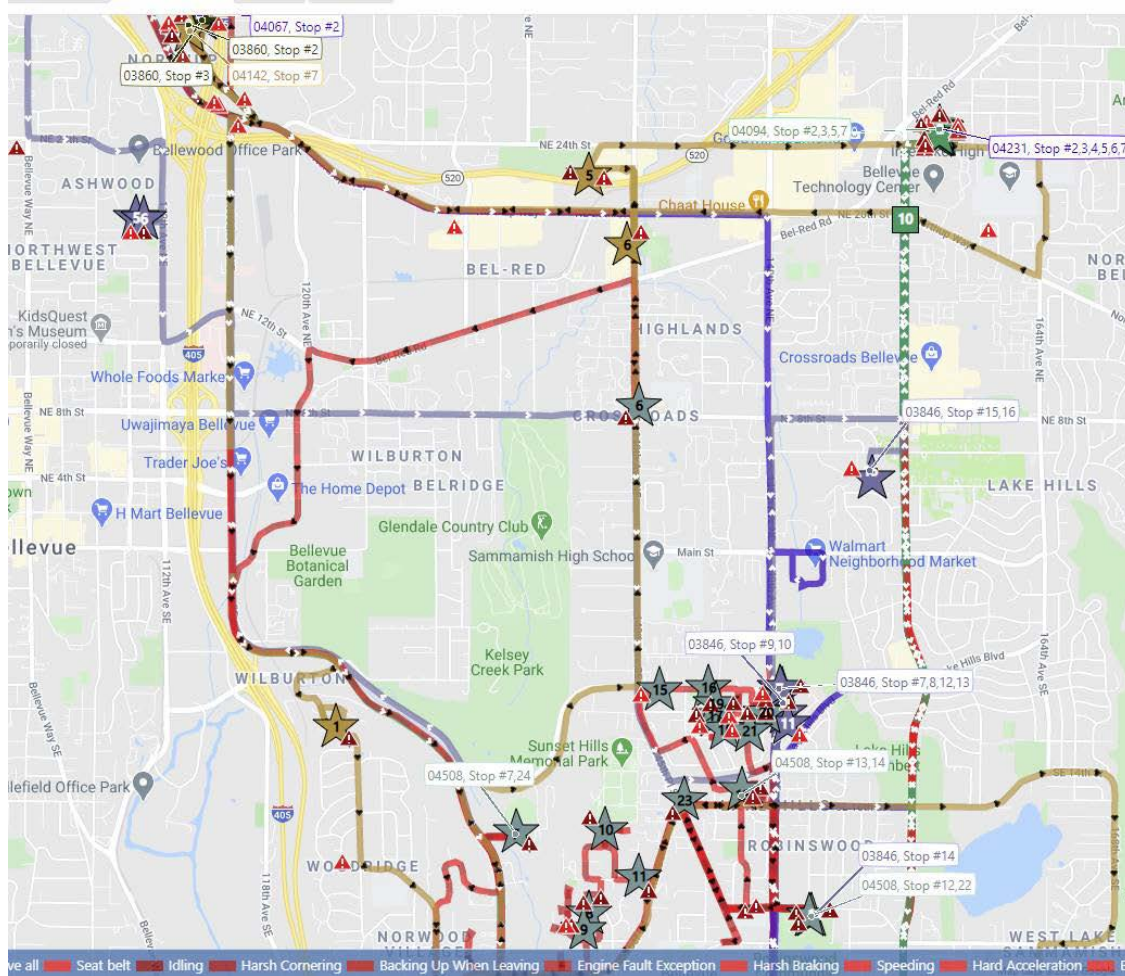

Traveler Information

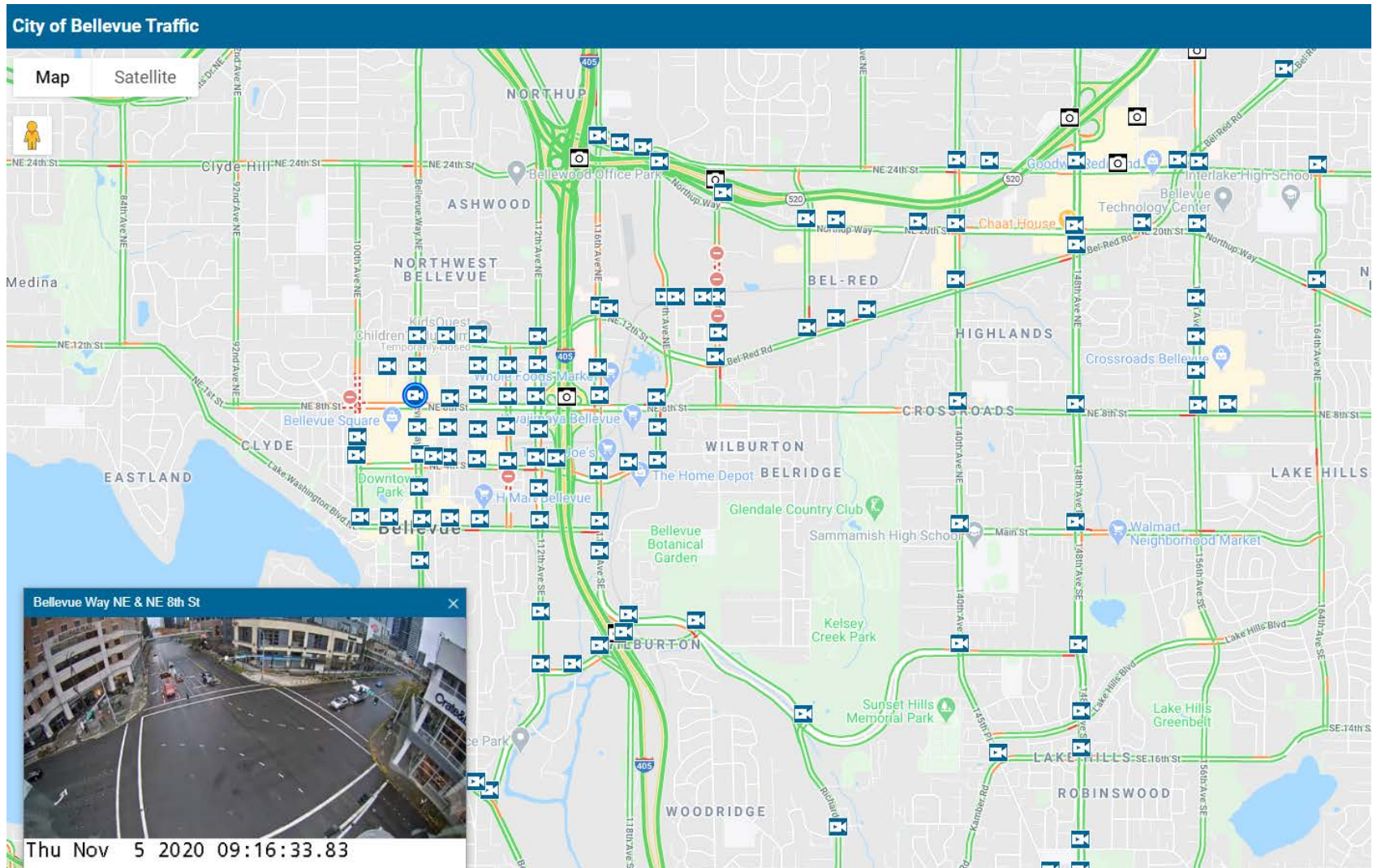



City of Bellevue

Winter Weather Preparedness & Communication

Chris Long | Transportation Department
November 09, 2020





Snow Response Priorities

