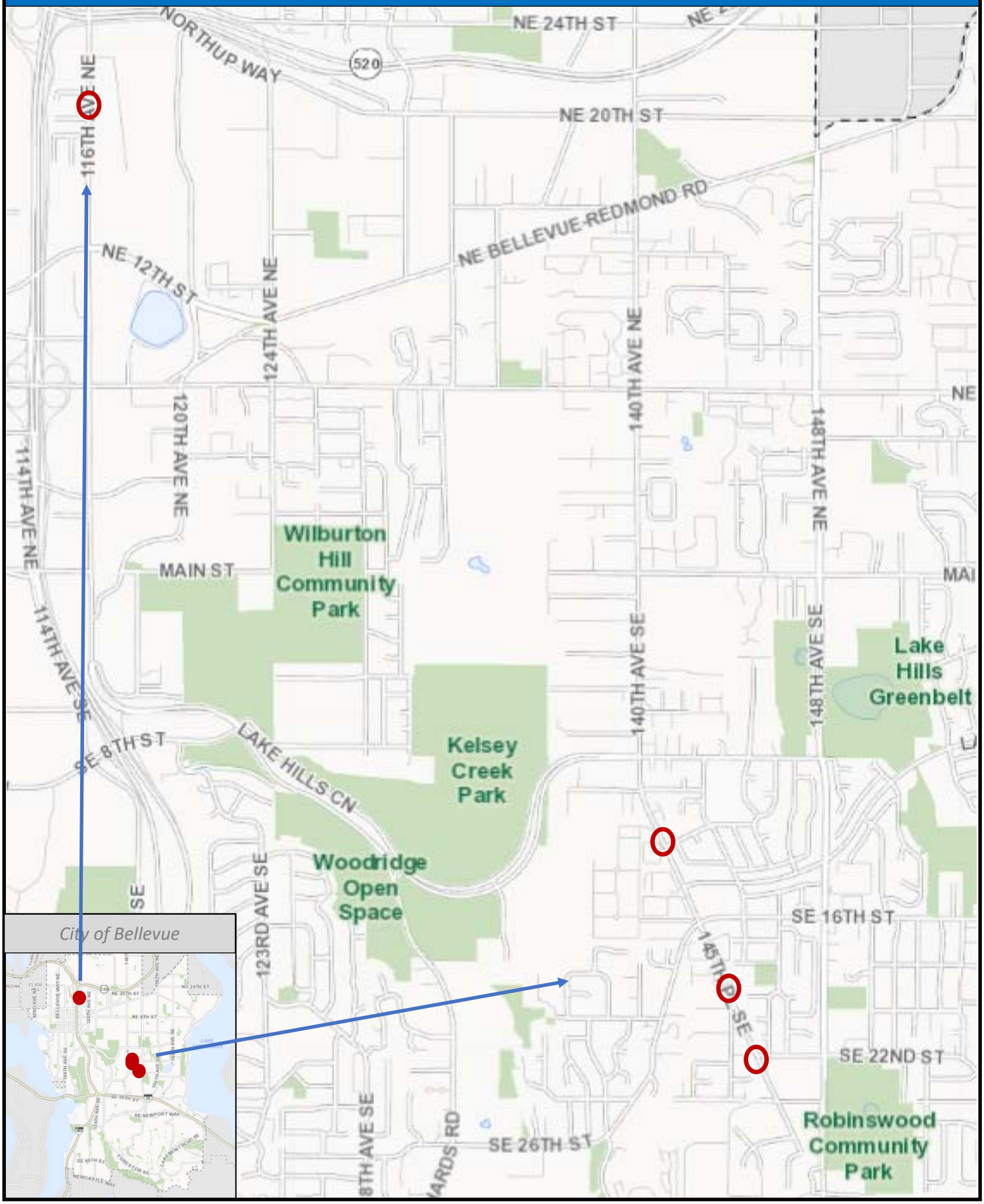2022 Rectangular Rapid Flashing Beacon Crosswalks