City of Bellevue

Public Hearing for Easement Release

12855 Coal Creek Parkway SE

Ira McDaniel and Hannah Peshkov | Finance & Asset Management

Sean Wells | Utilities Department

April 19, 2021

Vicinity Map

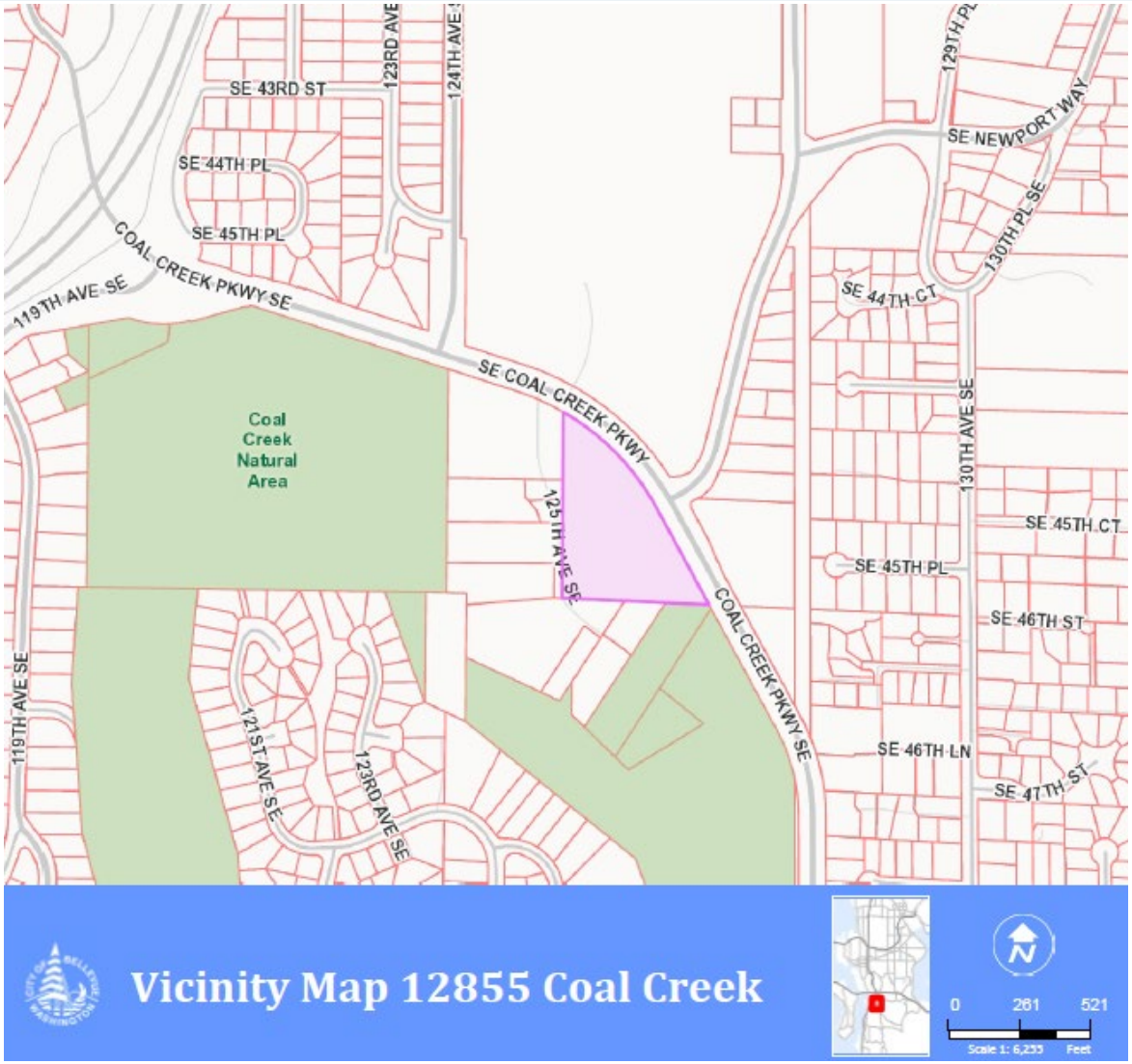

Proposed Easement Release

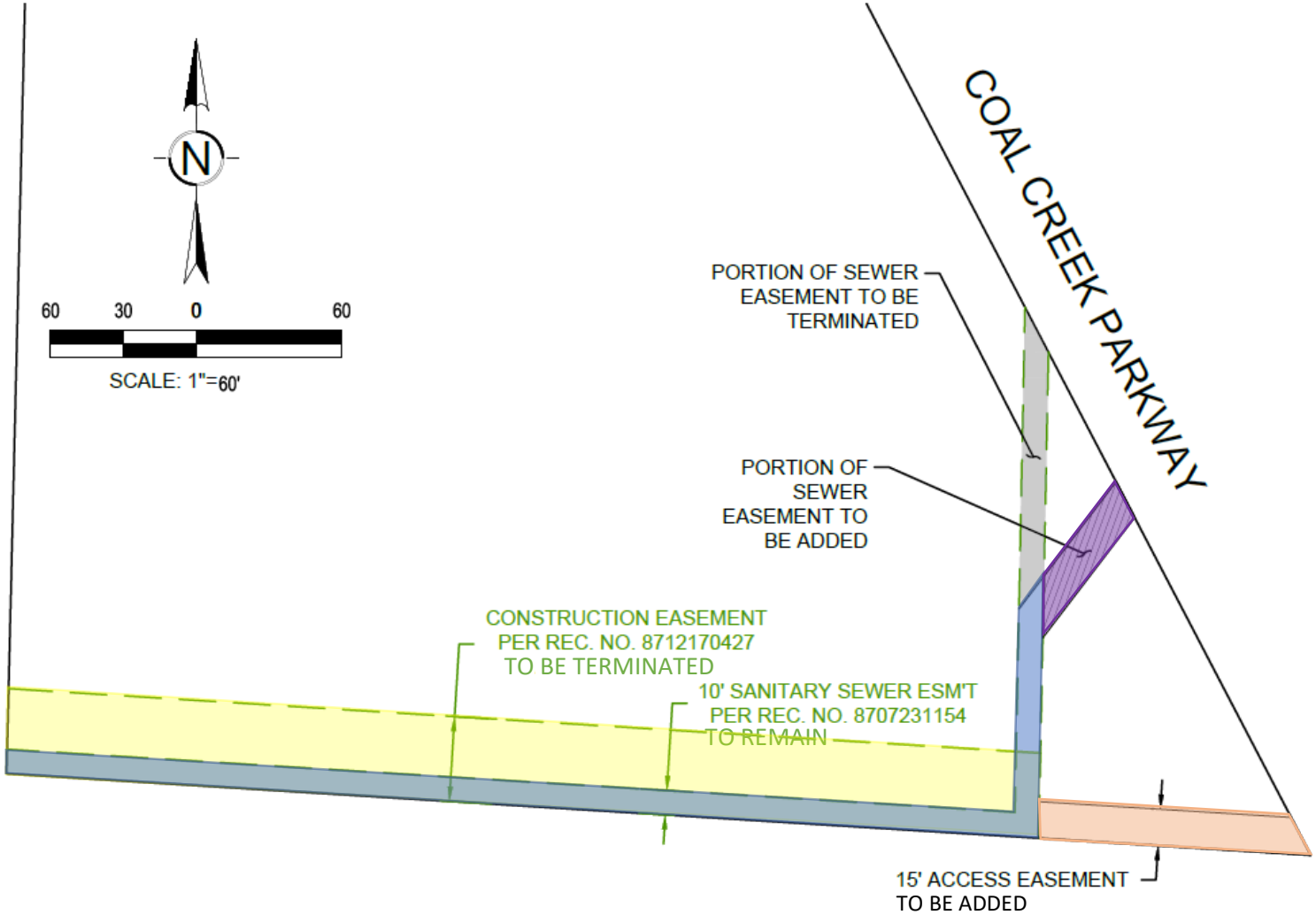

Direction Needed from Council

Authorize the execution of documents necessary to release the surplus easements.